

QUARTERLY STATEMENT

OF THE

OLD AMERICAN COUNTY MUTUAL FIRE INSURANCE COMPANY

TO THE

Insurance Department

OF THE

STATE OF

**FOR THE QUARTER ENDED
MARCH 31, 2024**

PROPERTY AND CASUALTY

2024



PROPERTY AND CASUALTY COMPANIES - ASSOCIATION EDITION

QUARTERLY STATEMENT

AS OF MARCH 31, 2024

OF THE CONDITION AND AFFAIRS OF THE

OLD AMERICAN COUNTY MUTUAL FIRE INSURANCE COMPANY

NAIC Group Code 4762 4762 NAIC Company Code 29378 Employer's ID Number 75-0728676
(Current) (Prior)

Organized under the Laws of Texas, State of Domicile or Port of Entry TX

Country of Domicile United States of America

Incorporated/Organized 08/10/1946 Commenced Business 08/10/1946

Statutory Home Office 14675 DALLAS PARKWAY, SUITE 500 DALLAS, TX, US 75254
(Street and Number) (City or Town, State, Country and Zip Code)

Main Administrative Office 14675 DALLAS PARKWAY, SUITE 500
(Street and Number)
DALLAS, TX, US 75254 214-561-1991
(City or Town, State, Country and Zip Code) (Area Code) (Telephone Number)

Mail Address P.O. BOX 793747 DALLAS, TX, US 75379-3747
(Street and Number or P.O. Box) (City or Town, State, Country and Zip Code)

Primary Location of Books and Records 14675 DALLAS PARKWAY, SUITE 500
(Street and Number)
DALLAS, TX, US 75254 214-561-1991
(City or Town, State, Country and Zip Code) (Area Code) (Telephone Number)

Internet Website Address COUNTYMUTUAL.COM

Statutory Statement Contact MICHELLE STEPHENS 214-561-1965
(Name) (Area Code) (Telephone Number)
stat@oldam.com 214-561-1990
(E-mail Address) (FAX Number)

OFFICERS

PRESIDENT ANDREW JAMES KIRKPATRICK TREASURER MARK FRANCIS BANAR
SECRETARY MELISSA WADDELL SAYLORS

OTHER

DEBRA JANE ROBERTS, CHIEF EXECUTIVE OFFICER BRENT LAYNE MCGILL, EXECUTIVE VICE PRESIDENT & CHIEF ACTUARY RONALD JAMES BALLARD, EXECUTIVE VICE PRESIDENT & CHIEF FINANCIAL OFFICER
MELANIE SHAE GARRISON, SENIOR VICE PRESIDENT & CHIEF ACCOUNTING OFFICER

DIRECTORS OR TRUSTEES

DEBRA JANE ROBERTS JAMES LANDO ZECH WILLIAM ROBERT ZECH
ANDREW JAMES KIRKPATRICK BRENT LAYNE MCGILL JOSE O MONTEMAYOR

State of Texas SS:
County of Dallas

The officers of this reporting entity being duly sworn, each depose and say that they are the described officers of said reporting entity, and that on the reporting period stated above, all of the herein described assets were the absolute property of the said reporting entity, free and clear from any liens or claims thereon, except as herein stated, and that this statement, together with related exhibits, schedules and explanations therein contained, annexed or referred to, is a full and true statement of all the assets and liabilities and of the condition and affairs of the said reporting entity as of the reporting period stated above, and of its income and deductions therefrom for the period ended, and have been completed in accordance with the NAIC Annual Statement Instructions and Accounting Practices and Procedures manual except to the extent that: (1) state law may differ; or, (2) that state rules or regulations require differences in reporting not related to accounting practices and procedures, according to the best of their information, knowledge and belief, respectively. Furthermore, the scope of this attestation by the described officers also includes the related corresponding electronic filing with the NAIC, when required, that is an exact copy (except for formatting differences due to electronic filing) of the enclosed statement. The electronic filing may be requested by various regulators in lieu of or in addition to the enclosed statement.

ANDREW JAMES KIRKPATRICK
PRESIDENT

MELISSA WADDELL SAYLORS
SECRETARY

MARK FRANCIS BANAR
TREASURER

Subscribed and sworn to before me this 10 day of May 2024

POLLYANNA YOUNG
NOTARY PUBLIC
OCTOBER 28, 2026

- a. Is this an original filing? Yes [X] No []
b. If no,
1. State the amendment number.....
2. Date filed
3. Number of pages attached.....

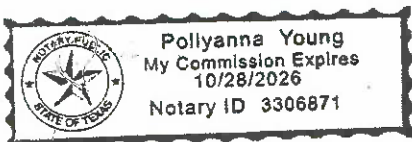

STATEMENT AS OF MARCH 31, 2024 OF THE OLD AMERICAN COUNTY MUTUAL FIRE INSURANCE COMPANY

ASSETS

	Current Statement Date			4 December 31 Prior Year Net Admitted Assets
	1 Assets	2 Nonadmitted Assets	3 Net Admitted Assets (Cols. 1 - 2)	
1. Bonds	100,235,337		100,235,337	101,505,820
2. Stocks:				
2.1 Preferred stocks				
2.2 Common stocks				
3. Mortgage loans on real estate:				
3.1 First liens				
3.2 Other than first liens.....				
4. Real estate:				
4.1 Properties occupied by the company (less \$ encumbrances)				
4.2 Properties held for the production of income (less \$ encumbrances)				
4.3 Properties held for sale (less \$ encumbrances)				
5. Cash (\$ 35,285,487), cash equivalents (\$) and short-term investments (\$ 3,471,992)	38,757,478		38,757,478	37,676,352
6. Contract loans (including \$ premium notes)				
7. Derivatives				
8. Other invested assets				
9. Receivables for securities				
10. Securities lending reinvested collateral assets				
11. Aggregate write-ins for invested assets				
12. Subtotals, cash and invested assets (Lines 1 to 11)	138,992,815		138,992,815	139,182,172
13. Title plants less \$ charged off (for Title insurers only)				
14. Investment income due and accrued	934,972		934,972	852,617
15. Premiums and considerations:				
15.1 Uncollected premiums and agents' balances in the course of collection	43,053,708		43,053,708	36,526,377
15.2 Deferred premiums, agents' balances and installments booked but deferred and not yet due (including \$ earned but unbilled premiums)	100,458,652		100,458,652	85,228,212
15.3 Accrued retrospective premiums (\$) and contracts subject to redetermination (\$)				
16. Reinsurance:				
16.1 Amounts recoverable from reinsurers	29,819,592		29,819,592	32,654,270
16.2 Funds held by or deposited with reinsured companies				
16.3 Other amounts receivable under reinsurance contracts				
17. Amounts receivable relating to uninsured plans				
18.1 Current federal and foreign income tax recoverable and interest thereon				
18.2 Net deferred tax asset				
19. Guaranty funds receivable or on deposit	426,029		426,029	426,029
20. Electronic data processing equipment and software				
21. Furniture and equipment, including health care delivery assets (\$)				
22. Net adjustment in assets and liabilities due to foreign exchange rates				
23. Receivables from parent, subsidiaries and affiliates				
24. Health care (\$) and other amounts receivable				
25. Aggregate write-ins for other than invested assets	148,653		148,653	80,787
26. Total assets excluding Separate Accounts, Segregated Accounts and Protected Cell Accounts (Lines 12 to 25)	313,834,421		313,834,421	294,950,463
27. From Separate Accounts, Segregated Accounts and Protected Cell Accounts				
28. Total (Lines 26 and 27)	313,834,421		313,834,421	294,950,463
DETAILS OF WRITE-INS				
1101.				
1102.				
1103.				
1198. Summary of remaining write-ins for Line 11 from overflow page				
1199. Totals (Lines 1101 through 1103 plus 1198)(Line 11 above)				
2501. OTHER ASSETS	148,653		148,653	80,787
2502.				
2503.				
2598. Summary of remaining write-ins for Line 25 from overflow page				
2599. Totals (Lines 2501 through 2503 plus 2598)(Line 25 above)	148,653		148,653	80,787

STATEMENT AS OF MARCH 31, 2024 OF THE OLD AMERICAN COUNTY MUTUAL FIRE INSURANCE COMPANY
LIABILITIES, SURPLUS AND OTHER FUNDS

	1 Current Statement Date	2 December 31, Prior Year
1. Losses (current accident year \$)		
2. Reinsurance payable on paid losses and loss adjustment expenses		
3. Loss adjustment expenses		
4. Commissions payable, contingent commissions and other similar charges		
5. Other expenses (excluding taxes, licenses and fees)	789,932	185,723
6. Taxes, licenses and fees (excluding federal and foreign income taxes)	(1,664,891)	3,267,714
7.1 Current federal and foreign income taxes (including \$ on realized capital gains (losses))		
7.2 Net deferred tax liability		
8. Borrowed money \$ and interest thereon \$		
9. Unearned premiums (after deducting unearned premiums for ceded reinsurance of \$202,157,380 and including warranty reserves of \$ and accrued accident and health experience rating refunds including \$ for medical loss ratio rebate per the Public Health Service Act)		
10. Advance premium		
11. Dividends declared and unpaid:		
11.1 Stockholders		
11.2 Policyholders		
12. Ceded reinsurance premiums payable (net of ceding commissions)	172,201,648	154,556,944
13. Funds held by company under reinsurance treaties	125,064,612	119,072,306
14. Amounts withheld or retained by company for account of others	11,171,651	11,619,369
15. Remittances and items not allocated		
16. Provision for reinsurance (including \$ certified)		
17. Net adjustments in assets and liabilities due to foreign exchange rates		
18. Drafts outstanding		
19. Payable to parent, subsidiaries and affiliates	1,153,798	963,651
20. Derivatives		
21. Payable for securities		
22. Payable for securities lending		
23. Liability for amounts held under uninsured plans		
24. Capital notes \$ and interest thereon \$		
25. Aggregate write-ins for liabilities	117,672	284,756
26. Total liabilities excluding protected cell liabilities (Lines 1 through 25)	308,834,421	289,950,463
27. Protected cell liabilities		
28. Total liabilities (Lines 26 and 27)	308,834,421	289,950,463
29. Aggregate write-ins for special surplus funds		
30. Common capital stock		
31. Preferred capital stock		
32. Aggregate write-ins for other than special surplus funds		
33. Surplus notes	4,700,000	4,700,000
34. Gross paid in and contributed surplus		
35. Unassigned funds (surplus)	300,000	300,000
36. Less treasury stock, at cost:		
36.1 shares common (value included in Line 30 \$)		
36.2 shares preferred (value included in Line 31 \$)		
37. Surplus as regards policyholders (Lines 29 to 35, less 36)	5,000,000	5,000,000
38. Totals (Page 2, Line 28, Col. 3)	313,834,421	294,950,463
DETAILS OF WRITE-INS		
2501. PAYABLE TO MGA'S	117,672	284,756
2502.		
2503.		
2598. Summary of remaining write-ins for Line 25 from overflow page		
2599. Totals (Lines 2501 through 2503 plus 2598)(Line 25 above)	117,672	284,756
2901.		
2902.		
2903.		
2998. Summary of remaining write-ins for Line 29 from overflow page		
2999. Totals (Lines 2901 through 2903 plus 2998)(Line 29 above)		
3201.		
3202.		
3203.		
3298. Summary of remaining write-ins for Line 32 from overflow page		
3299. Totals (Lines 3201 through 3203 plus 3298)(Line 32 above)		

STATEMENT AS OF MARCH 31, 2024 OF THE OLD AMERICAN COUNTY MUTUAL FIRE INSURANCE COMPANY

STATEMENT OF INCOME

	1 Current Year to Date	2 Prior Year to Date	3 Prior Year Ended December 31
UNDERWRITING INCOME			
1. Premiums earned:			
1.1 Direct (written \$ 167,431,504)	147,768,290	96,013,601	463,947,864
1.2 Assumed (written \$)			
1.3 Ceded (written \$ 157,313,084)	137,649,870	88,135,191	429,688,722
1.4 Net (written \$ 10,118,420)	10,118,420	7,878,410	34,259,142
DEDUCTIONS:			
2. Losses incurred (current accident year \$):			
2.1 Direct	75,505,021	60,417,985	328,608,286
2.2 Assumed			
2.3 Ceded	75,505,021	60,417,985	328,608,286
2.4 Net			
3. Loss adjustment expenses incurred			
4. Other underwriting expenses incurred	10,021,483	7,781,472	33,871,392
5. Aggregate write-ins for underwriting deductions			
6. Total underwriting deductions (Lines 2 through 5)	10,021,483	7,781,472	33,871,392
7. Net income of protected cells			
8. Net underwriting gain (loss) (Line 1 minus Line 6 + Line 7)	96,938	96,938	387,750
INVESTMENT INCOME			
9. Net investment income earned	(96,938)	(101,055)	(341,679)
10. Net realized capital gains (losses) less capital gains tax of \$		4,118	(46,071)
11. Net investment gain (loss) (Lines 9 + 10)	(96,938)	(96,938)	(387,750)
OTHER INCOME			
12. Net gain or (loss) from agents' or premium balances charged off (amount recovered \$ amount charged off \$)			
13. Finance and service charges not included in premiums			
14. Aggregate write-ins for miscellaneous income			
15. Total other income (Lines 12 through 14)			
16. Net income before dividends to policyholders, after capital gains tax and before all other federal and foreign income taxes (Lines 8 + 11 + 15)			
17. Dividends to policyholders			
18. Net income, after dividends to policyholders, after capital gains tax and before all other federal and foreign income taxes (Line 16 minus Line 17)			
19. Federal and foreign income taxes incurred			
20. Net income (Line 18 minus Line 19)(to Line 22)			
CAPITAL AND SURPLUS ACCOUNT			
21. Surplus as regards policyholders, December 31 prior year	5,000,000	5,000,000	5,000,000
22. Net income (from Line 20)			
23. Net transfers (to) from Protected Cell accounts			
24. Change in net unrealized capital gains (losses) less capital gains tax of \$			
25. Change in net unrealized foreign exchange capital gain (loss)			
26. Change in net deferred income tax			
27. Change in nonadmitted assets			
28. Change in provision for reinsurance			
29. Change in surplus notes			
30. Surplus (contributed to) withdrawn from protected cells			
31. Cumulative effect of changes in accounting principles			
32. Capital changes:			
32.1 Paid in			
32.2 Transferred from surplus (Stock Dividend)			
32.3 Transferred to surplus			
33. Surplus adjustments:			
33.1 Paid in			
33.2 Transferred to capital (Stock Dividend)			
33.3 Transferred from capital			
34. Net remittances from or (to) Home Office			
35. Dividends to stockholders			
36. Change in treasury stock			
37. Aggregate write-ins for gains and losses in surplus			
38. Change in surplus as regards policyholders (Lines 22 through 37)			
39. Surplus as regards policyholders, as of statement date (Lines 21 plus 38)	5,000,000	5,000,000	5,000,000
DETAILS OF WRITE-INS			
0501.			
0502.			
0503.			
0598. Summary of remaining write-ins for Line 5 from overflow page			
0599. Totals (Lines 0501 through 0503 plus 0598)(Line 5 above)			
1401.			
1402.			
1403.			
1498. Summary of remaining write-ins for Line 14 from overflow page			
1499. Totals (Lines 1401 through 1403 plus 1498)(Line 14 above)			
3701.			
3702.			
3703.			
3798. Summary of remaining write-ins for Line 37 from overflow page			
3799. Totals (Lines 3701 through 3703 plus 3798)(Line 37 above)			

STATEMENT AS OF MARCH 31, 2024 OF THE OLD AMERICAN COUNTY MUTUAL FIRE INSURANCE COMPANY
CASH FLOW

	1 Current Year To Date	2 Prior Year To Date	3 Prior Year Ended December 31
Cash from Operations			
1. Premiums collected net of reinsurance	6,005,353	9,224,221	59,190,404
2. Net investment income	(310,776)	(405,682)	(1,280,964)
3. Miscellaneous income			
4. Total (Lines 1 to 3)	5,694,576	8,818,539	57,909,440
5. Benefit and loss related payments	(2,834,678)	2,862,765	23,174,016
6. Net transfers to Separate Accounts, Segregated Accounts and Protected Cell Accounts			
7. Commissions, expenses paid and aggregate write-ins for deductions	14,349,879	10,080,967	31,682,737
8. Dividends paid to policyholders			
9. Federal and foreign income taxes paid (recovered) net of \$ tax on capital gains (losses)			
10. Total (Lines 5 through 9)	11,515,201	12,943,732	54,856,753
11. Net cash from operations (Line 4 minus Line 10)	(5,820,625)	(4,125,193)	3,052,687
Cash from Investments			
12. Proceeds from investments sold, matured or repaid:			
12.1 Bonds	2,649,301	1,773,712	27,895,792
12.2 Stocks			
12.3 Mortgage loans			
12.4 Real estate			
12.5 Other invested assets			
12.6 Net gains or (losses) on cash, cash equivalents and short-term investments			
12.7 Miscellaneous proceeds			
12.8 Total investment proceeds (Lines 12.1 to 12.7)	2,649,301	1,773,712	27,895,792
13. Cost of investments acquired (long-term only):			
13.1 Bonds	1,247,335	11,625,203	39,195,969
13.2 Stocks			
13.3 Mortgage loans			
13.4 Real estate			
13.5 Other invested assets			
13.6 Miscellaneous applications			
13.7 Total investments acquired (Lines 13.1 to 13.6)	1,247,335	11,625,203	39,195,969
14. Net increase (or decrease) in contract loans and premium notes			
15. Net cash from investments (Line 12.8 minus Line 13.7 and Line 14)	1,401,966	(9,851,490)	(11,300,177)
Cash from Financing and Miscellaneous Sources			
16. Cash provided (applied):			
16.1 Surplus notes, capital notes			
16.2 Capital and paid in surplus, less treasury stock			
16.3 Borrowed funds			
16.4 Net deposits on deposit-type contracts and other insurance liabilities			
16.5 Dividends to stockholders			
16.6 Other cash provided (applied)	5,499,785	2,064,481	16,426,884
17. Net cash from financing and miscellaneous sources (Line 16.1 through Line 16.4 minus Line 16.5 plus Line 16.6)	5,499,785	2,064,481	16,426,884
RECONCILIATION OF CASH, CASH EQUIVALENTS AND SHORT-TERM INVESTMENTS			
18. Net change in cash, cash equivalents and short-term investments (Line 11, plus Lines 15 and 17)	1,081,126	(11,912,202)	8,179,394
19. Cash, cash equivalents and short-term investments:			
19.1 Beginning of year	37,676,352	29,496,958	29,496,958
19.2 End of period (Line 18 plus Line 19.1)	38,757,478	17,584,756	37,676,352

Note: Supplemental disclosures of cash flow information for non-cash transactions:

20.0001. Bonds transferred in to increase collateral with reinsurer.		14,010,269	14,010,269
---	--	------------	------------

NOTES TO FINANCIAL STATEMENTS

NOTE 1 Summary of Significant Accounting Policies and Going Concern
A. Accounting Practices

Old American County Mutual Fire Insurance Company (the "Company") is a county mutual property and casualty insurance company domiciled in the State of Texas. The Company's operations consist primarily of nonstandard automobile liability and physical damage insurance products. The Company underwrites insurance business produced by Texas-based managing general agents, companies, and other agents. A substantial portion of the business is then ceded to reinsurers.

The Company is controlled through a management contract owned by Old American Services, LLC (OASLLC).

The Company prepares its statutory financial statements in conformity with accounting practices prescribed or permitted by the State of Texas. The State of Texas requires that insurance companies domiciled in Texas prepare their statutory basis financial statements in accordance with the National Association of Insurance Commissioners (NAIC) Accounting Practices and Procedures Manual, subject to any deviations prescribed or permitted by the Texas Insurance Commissioner. The impact of any permitted accounting practices on statutory surplus was not material.

A reconciliation of the Company's net income and capital and surplus between NAIC SAP and practices prescribed and permitted by the State of Texas is shown below.

	SSAP #	F/S Page	F/S Line #	2024	2023
NET INCOME					
(1) State basis (Page 4, Line 20, Columns 1 & 3)	XXX	XXX	XXX	\$ -	\$ -
(2) State Prescribed Practices that are an increase/ (decrease) from NAIC SAP:					
(3) State Permitted Practices that are an increase/(decrease) from NAIC SAP:					
(4) NAIC SAP (1-2-3=4)	XXX	XXX	XXX	\$ -	\$ -
SURPLUS					
(5) State basis (Page 3, Line 37, Columns 1 & 2)	XXX	XXX	XXX	\$ 5,000,000	\$ 5,000,000
(6) State Prescribed Practices that are an increase/(decrease) from NAIC SAP:					
(7) State Permitted Practices that are an increase/(decrease) from NAIC SAP:					
(8) NAIC SAP (5-6-7=8)	XXX	XXX	XXX	\$ 5,000,000	\$ 5,000,000

B. Use of Estimates in the Preparation of the Financial Statements
 No Significant Change

C. Accounting Policy
 No Significant Change

(2) Bonds not backed by other loans are stated at amortized cost using the interest method.

(6) Loan-backed securities are stated at either amortized cost or the lower of amortized cost or fair value. The retrospective adjustment method is used to value all securities except for interest only securities, securities where the yield had become negative, or EITF 99-20 eligible securities which are valued using the prospective method.

D. Going Concern

According to management's evaluation, as of March 31, 2024, there were no principal conditions or events that raised substantial doubt about the Company's ability to continue as a going concern.

NOTE 2 Accounting Changes and Corrections of Errors

Not Applicable

NOTE 3 Business Combinations and Goodwill

Not Applicable

NOTE 4 Discontinued Operations

Not Applicable

NOTE 5 Investments
A. Mortgage Loans, including Mezzanine Real Estate Loans
 Not Applicable

B. Debt Restructuring
 Not Applicable

C. Reverse Mortgages
 Not Applicable

D. Loan-Backed Securities

(1) Prepayment assumptions for loan-backed securities were generated using a purchased prepayment model. The prepayment model uses several factors to estimate prepayment activity, including the time of year (seasonality), current levels of interest rates (refinancing incentive), economic activity (including housing turnover), and term and age of the underlying collateral (burnout, seasoning). On an ongoing basis, the rate of prepayment is monitored and the model calibrated to reflect actual experience and market factors.

(2) Aggregate Intent to sell or Aggregate Intent and Ability:
 Not Applicable

(3) Securities with an other than temporary impairment recognized in the reporting period:
 Not Applicable

(4) As of March 31, 2024, the Company owns loan-backed securities for which the amortized cost exceeds fair value but an other-than-temporary impairment has not been recognized in earnings as a realized loss, as reflected below.

a) The aggregate amount of unrealized losses:

NOTES TO FINANCIAL STATEMENTS

1. Less than 12 Months	\$ 85,739
2. 12 Months or Longer	\$ 88,993
b)The aggregate related fair value of securities with unrealized losses:	
1. Less than 12 Months	\$ 6,981,470
2. 12 Months or Longer	\$ 3,306,820

- E. Dollar Repurchase Agreements and/or Securities Lending Transactions
Not Applicable
- F. Repurchase Agreements Transactions Accounted for as Secured Borrowing
Not Applicable
- G. Reverse Repurchase Agreements Transactions Accounted for as Secured Borrowing
Not Applicable
- H. Repurchase Agreements Transactions Accounted for as a Sale
Not Applicable
- I. Reverse Repurchase Agreements Transactions Accounted for as a Sale
Not Applicable
- J. Real Estate
Not Applicable
- K. Low Income Housing tax Credits (LIHTC)
Not Applicable
- L. Restricted Assets

1. Restricted Assets (Including Pledged)

Restricted Asset Category	Gross (Admitted & Nonadmitted) Restricted						
	Current Year					6	7
	1	2	3	4	5		
	Total General Account (G/A)	G/A Supporting Protected Cell Account Activity (a)	Total Protected Cell Account Restricted Assets	Protected Cell Account Assets Supporting G/A Activity (b)	Total (1 plus 3)	Total From Prior Year	Increase/ (Decrease) (5 minus 6)
a. Subject to contractual obligation for which liability is not shown					\$ -		\$ -
b. Collateral held under security lending agreements					\$ -		\$ -
c. Subject to repurchase agreements					\$ -		\$ -
d. Subject to reverse repurchase agreements					\$ -		\$ -
e. Subject to dollar repurchase agreements					\$ -		\$ -
f. Subject to dollar reverse repurchase agreements					\$ -		\$ -
g. Placed under option contracts					\$ -		\$ -
h. Letter stock or securities restricted as to sale - excluding FHLB capital stock					\$ -		\$ -
i. FHLB capital stock					\$ -		\$ -
j. On deposit with states	\$ 75,000				\$ 75,000	\$ 75,000	\$ -
k. On deposit with other regulatory bodies					\$ -		\$ -
l. Pledged collateral to FHLB (including assets backing funding agreements)					\$ -		\$ -
m. Pledged as collateral not captured in other categories					\$ -		\$ -
n. Other restricted assets					\$ -		\$ -
o. Total Restricted Assets (Sum of a through n)	\$ 75,000	\$ -	\$ -	\$ -	\$ 75,000	\$ 75,000	\$ -

(a) Subset of Column 1
(b) Subset of Column 3

Restricted Asset Category	Current Year			
	8	9	Percentage	
			10	11
	Total Non-admitted Restricted	Total Admitted Restricted (5 minus 8)	Gross (Admitted & Non-admitted) Restricted to Total Assets (c)	Admitted Restricted to Total Admitted Assets (d)
a. Subject to contractual obligation for which liability is not shown		\$ -	0.000%	0.000%
b. Collateral held under security lending agreements		\$ -	0.000%	0.000%
c. Subject to repurchase agreements		\$ -	0.000%	0.000%
d. Subject to reverse repurchase agreements		\$ -	0.000%	0.000%
e. Subject to dollar repurchase agreements		\$ -	0.000%	0.000%
f. Subject to dollar reverse repurchase agreements		\$ -	0.000%	0.000%
g. Placed under option contracts		\$ -	0.000%	0.000%
h. Letter stock or securities restricted as to sale - excluding FHLB capital stock		\$ -	0.000%	0.000%
i. FHLB capital stock		\$ -	0.000%	0.000%
j. On deposit with states		\$ 75,000	0.024%	0.024%
k. On deposit with other regulatory bodies		\$ -	0.000%	0.000%
l. Pledged collateral to FHLB (including assets backing funding agreements)		\$ -	0.000%	0.000%
m. Pledged as collateral not captured in other categories		\$ -	0.000%	0.000%

NOTES TO FINANCIAL STATEMENTS

n. Other restricted assets		\$ -	0.000%	0.000%
o. Total Restricted Assets (Sum of a through n)	\$ -	\$ 75,000	0.024%	0.024%

(c) Column 5 divided by Asset Page, Column 1, Line 28

(d) Column 9 divided by Asset Page, Column 3, Line 28

2. Detail of Assets Pledged as Collateral Not Captured in Other Categories (Contracts That Share Similar Characteristics, Such as Reinsurance and Derivatives, Are Reported in the Aggregate)
Not Applicable
3. Detail of Other Restricted Assets (Contracts That Share Similar Characteristics, Such as Reinsurance and Derivatives, Are Reported in the Aggregate)
Not Applicable
4. Collateral Received and Reflected as Assets Within the Reporting Entity's Financial Statements
Not Applicable
- M. Working Capital Finance Investments
Not Applicable
- N. Offsetting and Netting of Assets and Liabilities
Not Applicable
- O. 5GI Securities
Not Applicable
- P. Short Sales
Not Applicable
- Q. Prepayment Penalty and Acceleration Fees
Not Applicable
- R. Reporting Entity's Share of Cash Pool by Asset Type
Not Applicable

NOTE 6 Joint Ventures, Partnerships and Limited Liability Companies

Not Applicable

NOTE 7 Investment Income

- A. Due and Accrued Income was Excluded from Surplus on the Following Basis:
The Company's surplus excludes due and accrued investment income if amounts are over 90 days past due.
- B. Total Amount of Due and Accrued Income Excluded:
As of March 31, 2024, the Company did not have any due and accrued investment income past due.
- C. The Gross, Nonadmitted and Admitted Amounts for Interest Income Due and Accrued.

Interest Income Due and Accrued	Amount
1. Gross	\$ 934,972
2. Nonadmitted	
3. Admitted	\$ 934,972

- D. The Aggregate Deferred Interest.
Not Applicable
- E. The Cumulative Amounts of Paid-in-Kind (PIK) Interest Included in the Current Principal Balance.
Not Applicable

NOTE 8 Derivative Instruments

Not Applicable

NOTE 9 Income Taxes

As of March 31, 2024, the Company has not incurred any income tax charges.

NOTE 10 Information Concerning Parent, Subsidiaries, Affiliates and Other Related Parties

No Significant Change

NOTE 11 Debt

No Significant Change

- B. FHLB (Federal Home Loan Bank) Agreements

Not Applicable

NOTE 12 Retirement Plans, Deferred Compensation, Postemployment Benefits and Compensated Absences and Other Postretirement Benefit Plans

Not Applicable

- A. Defined Benefit Plan

Not Applicable

(4) Components of net periodic benefit cost

Not Applicable

NOTE 13 Capital and Surplus, Dividend Restrictions and Quasi-Reorganizations

No Significant Change

NOTE 14 Liabilities, Contingencies and Assessments

Not Applicable

NOTE 15 Leases

Not Applicable

NOTE 16 Information About Financial Instruments With Off-Balance Sheet Risk and Financial Instruments With Concentrations of Credit Risk

NOTES TO FINANCIAL STATEMENTS

Not Applicable

NOTE 17 Sale, Transfer and Servicing of Financial Assets and Extinguishments of Liabilities

- A. Transfers of Receivables Reported as Sales
Not Applicable
- B. Transfer and Servicing of Financial Assets
Not Applicable
- C. Wash Sales
Not Applicable

NOTE 18 Gain or Loss to the Reporting Entity from Uninsured Plans and the Uninsured Portion of Partially Insured Plans

Not Applicable

NOTE 19 Direct Premium Written/Produced by Managing General Agents/Third Party Administrators

No Significant Change

NOTE 20 Fair Value Measurements

The Company does not own any investments that are considered to be other than temporarily impaired. All bonds held are reported at amortized cost in the statement of financial position. Short term securities and cash equivalents are valued at amortized cost.

Fair value of the Company's invested assets is determined and reported for disclosure purposes in accordance with the Purposes and Procedures Manual of the NAIC Investment Analysis Office when available. For those investments not valued by the NAIC Securities Valuation Office, prices were obtained from an independent pricing service vendor such as Interactive Data Corporation, Merrill Lynch indices, Reuters, S&P or Bloomberg. Under certain circumstances, if neither an SVO price nor a vendor price is available, a price may be obtained from a broker.

Transfers between fair value levels are recognized as of the end of the reporting period. During the first quarter of 2024, the Company did not have any transfers between Levels 1, 2 or 3 for assets measured and reported at fair value.

As of March 31, 2024, the fair value of the Company's financial instruments is summarized as below:

- A. Fair Value Measurements at March 31, 2024
Not Applicable
- B. Other Fair Value Disclosures
Not Applicable
- C. Aggregate fair value for all financial instruments and the level within the fair value hierarchy in which the fair value measurements in their entirety fall.

Type of Financial Instrument	Aggregate Fair Value	Admitted Assets	(Level 1)	(Level 2)	(Level 3)	Net Asset Value (NAV)	Not Practicable (Carrying Value)
Bonds	\$ 98,972,280	\$ 100,235,337	\$ 26,671,938	\$ 72,300,342			
Cash, Cash Equivalents and Short-Term Investments	\$ 38,756,424	\$ 38,757,478	\$ 38,756,424				

- D. Not Practicable to Estimate Fair Value
Not Applicable
- E. Instruments Measured at NAV
Not Applicable

NOTE 21 Other Items

- A. Unusual or Infrequent Items
Not Applicable
- B. Troubled Debt Restructuring: Debtors
Not Applicable
- C. Other Disclosures
Not Applicable
- D. Business Interruption Insurance Recoveries
Not Applicable
- E. State Transferable and Non-transferable Tax Credits
Not Applicable
- F. Subprime Mortgage Related Risk Exposure
Not Applicable
- G. Insurance-Linked Securities (ILS) Contracts
Not Applicable
- H. The Amount That Could Be Realized on Life Insurance Where the Reporting Entity is Owner and Beneficiary or Has Otherwise Obtained Rights to Control the Policy
Not Applicable

NOTE 22 Events Subsequent

The Company does not have any subsequent events to report at this time.

NOTE 23 Reinsurance

- A. Unsecured Reinsurance Recoverables
No Significant Change
- B. Reinsurance Recoverable in Dispute
Not Applicable
- C. Reinsurance Assumed and Ceded
No Significant Change
- D. Uncollectible Reinsurance
Not Applicable

NOTES TO FINANCIAL STATEMENTS

- E. Commutation of Reinsurance Reflected in Income and Expenses.
Not Applicable
- F. Retroactive Reinsurance
Not Applicable
- G. Reinsurance Accounted for as a Deposit
Not Applicable
- H. Disclosures for the Transfer of Property and Casualty Run-off Agreements
Not Applicable
- I. Certified Reinsurer Rating Downgraded or Status Subject to Revocation
Not Applicable
- J. Reinsurance Agreements Qualifying for Reinsurer Aggregation
Not Applicable
- K. Reinsurance Credit
Not Applicable

NOTE 24 Retrospectively Rated Contracts & Contracts Subject to Redetermination

Not Applicable

- F. Risk Sharing Provisions of the Affordable Care Act

Not Applicable

NOTE 25 Change in Incurred Losses and Loss Adjustment Expenses

Reserves as of March 31, 2024 were \$0. The Company ceded 100% of its business to reinsurers in the first quarter of 2024 as well as 2023.

NOTE 26 Intercompany Pooling Arrangements

Not Applicable

NOTE 27 Structured Settlements

Not Applicable

NOTE 28 Health Care Receivables

Not Applicable

NOTE 29 Participating Policies

Not Applicable

NOTE 30 Premium Deficiency Reserves

Not Applicable

NOTE 31 High Deductibles

Not Applicable

NOTE 32 Discounting of Liabilities for Unpaid Losses or Unpaid Loss Adjustment Expenses

Not Applicable

NOTE 33 Asbestos/Environmental Reserves

Not Applicable

NOTE 34 Subscriber Savings Accounts

Not Applicable

NOTE 35 Multiple Peril Crop Insurance

Not Applicable

NOTE 36 Financial Guaranty Insurance

Not Applicable

STATEMENT AS OF MARCH 31, 2024 OF THE OLD AMERICAN COUNTY MUTUAL FIRE INSURANCE COMPANY
GENERAL INTERROGATORIES

PART 1 - COMMON INTERROGATORIES

GENERAL

- 1.1 Did the reporting entity experience any material transactions requiring the filing of Disclosure of Material Transactions with the State of Domicile, as required by the Model Act? Yes [] No [X]
- 1.2 If yes, has the report been filed with the domiciliary state? Yes [] No []
- 2.1 Has any change been made during the year of this statement in the charter, by-laws, articles of incorporation, or deed of settlement of the reporting entity? Yes [] No [X]
- 2.2 If yes, date of change:
- 3.1 Is the reporting entity a member of an Insurance Holding Company System consisting of two or more affiliated persons, one or more of which is an insurer? Yes [X] No []
 If yes, complete Schedule Y, Parts 1 and 1A.
- 3.2 Have there been any substantial changes in the organizational chart since the prior quarter end? Yes [X] No []
- 3.3 If the response to 3.2 is yes, provide a brief description of those changes.
 American Overseas Reinsurance Limited was dissolved on January 25, 2024.
- 3.4 Is the reporting entity publicly traded or a member of a publicly traded group? Yes [X] No []
- 3.5 If the response to 3.4 is yes, provide the CIK (Central Index Key) code issued by the SEC for the entity/group. 0001352713
- 4.1 Has the reporting entity been a party to a merger or consolidation during the period covered by this statement? Yes [] No [X]
- 4.2 If yes, provide the name of the entity, NAIC Company Code, and state of domicile (use two letter state abbreviation) for any entity that has ceased to exist as a result of the merger or consolidation.

1 Name of Entity	2 NAIC Company Code	3 State of Domicile

5. If the reporting entity is subject to a management agreement, including third-party administrator(s), managing general agent(s), attorney-in-fact, or similar agreement, have there been any significant changes regarding the terms of the agreement or principals involved? Yes [] No [X] N/A []
 If yes, attach an explanation.

- 6.1 State as of what date the latest financial examination of the reporting entity was made or is being made. 12/31/2023
- 6.2 State the as of date that the latest financial examination report became available from either the state of domicile or the reporting entity. This date should be the date of the examined balance sheet and not the date the report was completed or released. 12/31/2018
- 6.3 State as of what date the latest financial examination report became available to other states or the public from either the state of domicile or the reporting entity. This is the release date or completion date of the examination report and not the date of the examination (balance sheet date). 05/26/2020
- 6.4 By what department or departments?
 TEXAS DEPARTMENT OF INSURANCE
- 6.5 Have all financial statement adjustments within the latest financial examination report been accounted for in a subsequent financial statement filed with Departments? Yes [] No [] N/A [X]
- 6.6 Have all of the recommendations within the latest financial examination report been complied with? Yes [] No [] N/A [X]
- 7.1 Has this reporting entity had any Certificates of Authority, licenses or registrations (including corporate registration, if applicable) suspended or revoked by any governmental entity during the reporting period? Yes [] No [X]
- 7.2 If yes, give full information:

- 8.1 Is the company a subsidiary of a bank holding company regulated by the Federal Reserve Board? Yes [] No [X]
- 8.2 If response to 8.1 is yes, please identify the name of the bank holding company.

- 8.3 Is the company affiliated with one or more banks, thrifts or securities firms? Yes [] No [X]
- 8.4 If response to 8.3 is yes, please provide below the names and location (city and state of the main office) of any affiliates regulated by a federal regulatory services agency [i.e. the Federal Reserve Board (FRB), the Office of the Comptroller of the Currency (OCC), the Federal Deposit Insurance Corporation (FDIC) and the Securities Exchange Commission (SEC)] and identify the affiliate's primary federal regulator.

1 Affiliate Name	2 Location (City, State)	3 FRB	4 OCC	5 FDIC	6 SEC

STATEMENT AS OF MARCH 31, 2024 OF THE OLD AMERICAN COUNTY MUTUAL FIRE INSURANCE COMPANY
GENERAL INTERROGATORIES

- 9.1 Are the senior officers (principal executive officer, principal financial officer, principal accounting officer or controller, or persons performing similar functions) of the reporting entity subject to a code of ethics, which includes the following standards? Yes [] No []
 (a) Honest and ethical conduct, including the ethical handling of actual or apparent conflicts of interest between personal and professional relationships;
 (b) Full, fair, accurate, timely and understandable disclosure in the periodic reports required to be filed by the reporting entity;
 (c) Compliance with applicable governmental laws, rules and regulations;
 (d) The prompt internal reporting of violations to an appropriate person or persons identified in the code; and
 (e) Accountability for adherence to the code.
- 9.11 If the response to 9.1 is No, please explain:

- 9.2 Has the code of ethics for senior managers been amended? Yes [] No []
- 9.21 If the response to 9.2 is Yes, provide information related to amendment(s).

- 9.3 Have any provisions of the code of ethics been waived for any of the specified officers? Yes [] No []
- 9.31 If the response to 9.3 is Yes, provide the nature of any waiver(s).

FINANCIAL

- 10.1 Does the reporting entity report any amounts due from parent, subsidiaries or affiliates on Page 2 of this statement? Yes [] No []
- 10.2 If yes, indicate any amounts receivable from parent included in the Page 2 amount: \$

INVESTMENT

- 11.1 Were any of the stocks, bonds, or other assets of the reporting entity loaned, placed under option agreement, or otherwise made available for use by another person? (Exclude securities under securities lending agreements.) Yes [] No []
- 11.2 If yes, give full and complete information relating thereto:

12. Amount of real estate and mortgages held in other invested assets in Schedule BA: \$
13. Amount of real estate and mortgages held in short-term investments: \$
- 14.1 Does the reporting entity have any investments in parent, subsidiaries and affiliates? Yes [] No []
- 14.2 If yes, please complete the following:

	1 Prior Year-End Book/Adjusted Carrying Value	2 Current Quarter Book/Adjusted Carrying Value
14.21 Bonds	\$	\$
14.22 Preferred Stock	\$	\$
14.23 Common Stock	\$	\$
14.24 Short-Term Investments	\$	\$
14.25 Mortgage Loans on Real Estate	\$	\$
14.26 All Other	\$	\$
14.27 Total Investment in Parent, Subsidiaries and Affiliates (Subtotal Lines 14.21 to 14.26)	\$	\$
14.28 Total Investment in Parent included in Lines 14.21 to 14.26 above	\$	\$

- 15.1 Has the reporting entity entered into any hedging transactions reported on Schedule DB? Yes [] No []
- 15.2 If yes, has a comprehensive description of the hedging program been made available to the domiciliary state? Yes [] No [] N/A []
 If no, attach a description with this statement.

16. For the reporting entity's security lending program, state the amount of the following as of the current statement date:
- 16.1 Total fair value of reinvested collateral assets reported on Schedule DL, Parts 1 and 2. \$
- 16.2 Total book/adjusted carrying value of reinvested collateral assets reported on Schedule DL, Parts 1 and 2 \$
- 16.3 Total payable for securities lending reported on the liability page. \$

STATEMENT AS OF MARCH 31, 2024 OF THE OLD AMERICAN COUNTY MUTUAL FIRE INSURANCE COMPANY
GENERAL INTERROGATORIES

17. Excluding items in Schedule E - Part 3 - Special Deposits, real estate, mortgage loans and investments held physically in the reporting entity's offices, vaults or safety deposit boxes, were all stocks, bonds and other securities, owned throughout the current year held pursuant to a custodial agreement with a qualified bank or trust company in accordance with Section 1, III - General Examination Considerations, F. Outsourcing of Critical Functions, Custodial or Safekeeping Agreements of the NAIC Financial Condition Examiners Handbook? Yes [] No []
- 17.1 For all agreements that comply with the requirements of the NAIC Financial Condition Examiners Handbook, complete the following:

1 Name of Custodian(s)	2 Custodian Address
CITIBANK, N.A.	NEW YORK, NY

- 17.2 For all agreements that do not comply with the requirements of the NAIC Financial Condition Examiners Handbook, provide the name, location and a complete explanation:

1 Name(s)	2 Location(s)	3 Complete Explanation(s)

- 17.3 Have there been any changes, including name changes, in the custodian(s) identified in 17.1 during the current quarter? Yes [] No []

- 17.4 If yes, give full information relating thereto:

1 Old Custodian	2 New Custodian	3 Date of Change	4 Reason

- 17.5 Investment management – Identify all investment advisors, investment managers, broker/dealers, including individuals that have the authority to make investment decisions on behalf of the reporting entity. For assets that are managed internally by employees of the reporting entity, note as such. ["...that have access to the investment accounts"; "...handle securities"]

1 Name of Firm or Individual	2 Affiliation
NEW ENGLAND ASSET MANAGEMENT, INC.	U.....

- 17.5097 For those firms/individuals listed in the table for Question 17.5, do any firms/individuals unaffiliated with the reporting entity (i.e. designated with a "U") manage more than 10% of the reporting entity's invested assets?..... Yes [] No []

- 17.5098 For firms/individuals unaffiliated with the reporting entity (i.e. designated with a "U") listed in the table for Question 17.5, does the total assets under management aggregate to more than 50% of the reporting entity's invested assets?..... Yes [] No []

- 17.6 For those firms or individuals listed in the table for 17.5 with an affiliation code of "A" (affiliated) or "U" (unaffiliated), provide the information for the table below.

1 Central Registration Depository Number	2 Name of Firm or Individual	3 Legal Entity Identifier (LEI)	4 Registered With	5 Investment Management Agreement (IMA) Filed
105900	NEW ENGLAND ASSET MANAGEMENT, INC.	KUR85E5PS460FZTFC130	SEC	NO.....

- 18.1 Have all the filing requirements of the Purposes and Procedures Manual of the NAIC Investment Analysis Office been followed? Yes [] No []

- 18.2 If no, list exceptions:

19. By self-designating 5GI securities, the reporting entity is certifying the following elements for each self-designated 5GI security:

- a. Documentation necessary to permit a full credit analysis of the security does not exist or an NAIC CRP credit rating for an FE or PL security is not available.
- b. Issuer or obligor is current on all contracted interest and principal payments.
- c. The insurer has an actual expectation of ultimate payment of all contracted interest and principal.

- Has the reporting entity self-designated 5GI securities? Yes [] No []

20. By self-designating PLGI securities, the reporting entity is certifying the following elements of each self-designated PLGI security:

- a. The security was purchased prior to January 1, 2018.
- b. The reporting entity is holding capital commensurate with the NAIC Designation reported for the security.
- c. The NAIC Designation was derived from the credit rating assigned by an NAIC CRP in its legal capacity as a NRSRO which is shown on a current private letter rating held by the insurer and available for examination by state insurance regulators.
- d. The reporting entity is not permitted to share this credit rating of the PL security with the SVO.

- Has the reporting entity self-designated PLGI securities? Yes [] No []

21. By assigning FE to a Schedule BA non-registered private fund, the reporting entity is certifying the following elements of each self-designated FE fund:

- a. The shares were purchased prior to January 1, 2019.
- b. The reporting entity is holding capital commensurate with the NAIC Designation reported for the security.
- c. The security had a public credit rating(s) with annual surveillance assigned by an NAIC CRP in its legal capacity as an NRSRO prior to January 1, 2019.
- d. The fund only or predominantly holds bonds in its portfolio.
- e. The current reported NAIC Designation was derived from the public credit rating(s) with annual surveillance assigned by an NAIC CRP in its legal capacity as an NRSRO.
- f. The public credit rating(s) with annual surveillance assigned by an NAIC CRP has not lapsed.

- Has the reporting entity assigned FE to Schedule BA non-registered private funds that complied with the above criteria? Yes [] No []

GENERAL INTERROGATORIES

PART 2 - PROPERTY & CASUALTY INTERROGATORIES

1. If the reporting entity is a member of a pooling arrangement, did the agreement or the reporting entity's participation change? Yes [] No [] N/A [X]
 If yes, attach an explanation.

2. Has the reporting entity reinsured any risk with any other reporting entity and agreed to release such entity from liability, in whole or in part, from any loss that may occur on the risk, or portion thereof, reinsured? Yes [] No [X]
 If yes, attach an explanation.

3.1 Have any of the reporting entity's primary reinsurance contracts been canceled? Yes [] No [X]

3.2 If yes, give full and complete information thereto.

4.1 Are any of the liabilities for unpaid losses and loss adjustment expenses other than certain workers' compensation tabular reserves (see Annual Statement Instructions pertaining to disclosure of discounting for definition of "tabular reserves") discounted at a rate of interest greater than zero? Yes [] No [X]

4.2 If yes, complete the following schedule:

			TOTAL DISCOUNT				DISCOUNT TAKEN DURING PERIOD			
1	2	3	4	5	6	7	8	9	10	11
Line of Business	Maximum Interest	Discount Rate	Unpaid Losses	Unpaid LAE	IBNR	TOTAL	Unpaid Losses	Unpaid LAE	IBNR	TOTAL
TOTAL										

5. Operating Percentages:

5.1 A&H loss percent %

5.2 A&H cost containment percent %

5.3 A&H expense percent excluding cost containment expenses %

6.1 Do you act as a custodian for health savings accounts? Yes [] No [X]

6.2 If yes, please provide the amount of custodial funds held as of the reporting date \$.....

6.3 Do you act as an administrator for health savings accounts? Yes [] No [X]

6.4 If yes, please provide the balance of the funds administered as of the reporting date \$.....

7. Is the reporting entity licensed or chartered, registered, qualified, eligible or writing business in at least two states? Yes [] No [X]

7.1 If no, does the reporting entity assume reinsurance business that covers risks residing in at least one state other than the state of domicile of the reporting entity? Yes [] No [X]

SCHEDULE F - CEDED REINSURANCE

Showing All New Reinsurers - Current Year to Date

1 NAIC Company Code	2 ID Number	3 Name of Reinsurer	4 Domiciliary Jurisdiction	5 Type of Reinsurer	6 Certified Reinsurer Rating (1 through 6)	7 Effective Date of Certified Reinsurer Rating
NONE						

STATEMENT AS OF MARCH 31, 2024 OF THE OLD AMERICAN COUNTY MUTUAL FIRE INSURANCE COMPANY

SCHEDULE T - EXHIBIT OF PREMIUMS WRITTEN

Current Year to Date - Allocated by States and Territories

States, etc.	1 Active Status (a)	Direct Premiums Written		Direct Losses Paid (Deducting Salvage)		Direct Losses Unpaid	
		2 Current Year To Date	3 Prior Year To Date	4 Current Year To Date	5 Prior Year To Date	6 Current Year To Date	7 Prior Year To Date
1. Alabama AL	N						
2. Alaska AK	N						
3. Arizona AZ	N						
4. Arkansas AR	N						
5. California CA	N						
6. Colorado CO	N						
7. Connecticut CT	N						
8. Delaware DE	N						
9. District of Columbia DC	N						
10. Florida FL	N						
11. Georgia GA	N						
12. Hawaii HI	N						
13. Idaho ID	N						
14. Illinois IL	N						
15. Indiana IN	N						
16. Iowa IA	N						
17. Kansas KS	N						
18. Kentucky KY	N						
19. Louisiana LA	N						
20. Maine ME	N						
21. Maryland MD	N						
22. Massachusetts MA	N						
23. Michigan MI	N						
24. Minnesota MN	N						
25. Mississippi MS	N						
26. Missouri MO	N						
27. Montana MT	N						
28. Nebraska NE	N						
29. Nevada NV	N						
30. New Hampshire NH	N						
31. New Jersey NJ	N						
32. New Mexico NM	N						
33. New York NY	N						
34. North Carolina NC	N						
35. North Dakota ND	N						
36. Ohio OH	N						
37. Oklahoma OK	N						
38. Oregon OR	N						
39. Pennsylvania PA	N						
40. Rhode Island RI	N						
41. South Carolina SC	N						
42. South Dakota SD	N						
43. Tennessee TN	N						
44. Texas TX	L	167,431,504	109,161,068	72,329,473	57,911,347	253,533,743	196,098,470
45. Utah UT	N						
46. Vermont VT	N						
47. Virginia VA	N						
48. Washington WA	N						
49. West Virginia WV	N						
50. Wisconsin WI	N						
51. Wyoming WY	N						
52. American Samoa AS	N						
53. Guam GU	N						
54. Puerto Rico PR	N						
55. U.S. Virgin Islands VI	N						
56. Northern Mariana Islands MP	N						
57. Canada CAN	N						
58. Aggregate Other Alien OT	XXX						
59. Totals	XXX	167,431,504	109,161,068	72,329,473	57,911,347	253,533,743	196,098,470
DETAILS OF WRITE-INS							
58001.	XXX						
58002.	XXX						
58003.	XXX						
58998. Summary of remaining write-ins for Line 58 from overflow page	XXX						
58999. Totals (Lines 58001 through 58003 plus 58998)(Line 58 above)	XXX						

(a) Active Status Counts:

- | | | | |
|---|---|---|----|
| 1. L - Licensed or Chartered - Licensed insurance carrier or domiciled RRG..... | 1 | 4. Q - Qualified - Qualified or accredited reinsurer..... | 1 |
| 2. R - Registered - Non-domiciled RRGs..... | | 5. D - Domestic Surplus Lines Insurer (DSL) - Reporting entities
authorized to write surplus lines in the state of domicile..... | |
| 3. E - Eligible - Reporting entities eligible or approved to write surplus lines in the state
(other than their state of domicile - see DSLI)..... | | 6. N - None of the above - Not allowed to write business in the state..... | 56 |

SCHEDULE Y – INFORMATION CONCERNING ACTIVITIES OF INSURER MEMBERS OF A HOLDING COMPANY GROUP PART 1 – ORGANIZATIONAL CHART

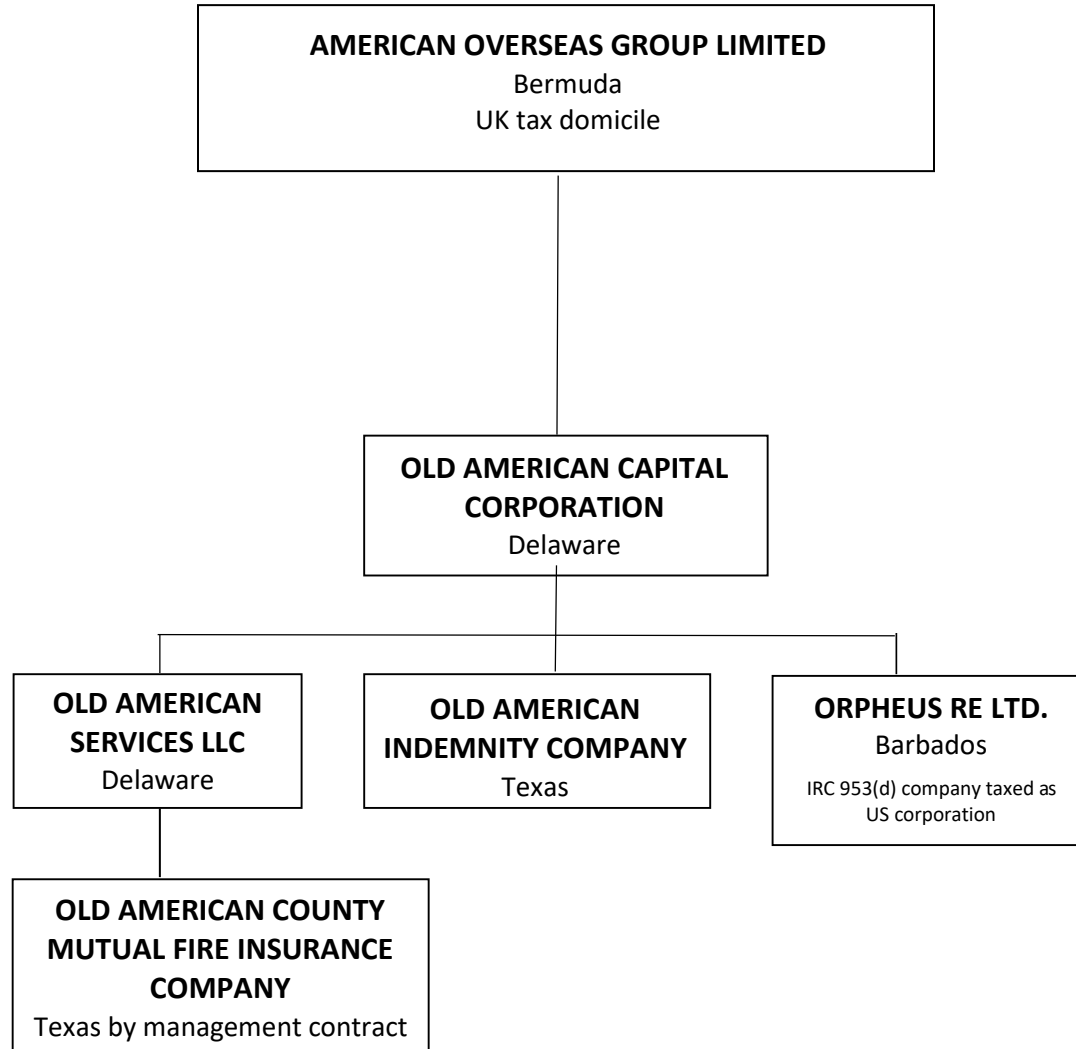

STATEMENT AS OF MARCH 31, 2024 OF THE OLD AMERICAN COUNTY MUTUAL FIRE INSURANCE COMPANY

SCHEDULE Y

PART 1A - DETAIL OF INSURANCE HOLDING COMPANY SYSTEM

1	2	3	4	5	6	7	8	9	10	11	12	13	14	15	16
Group Code	Group Name	NAIC Company Code	ID Number	Federal RSSD	CIK	Name of Securities Exchange if Publicly Traded (U.S. or International)	Names of Parent, Subsidiaries Or Affiliates	Domi-ciliary Loca-tion	Relation-ship to Reporting Entity	Directly Controlled by (Name of Entity/Person)	Type of Control (Ownership, Board, Management, Attorney-in-Fact, Influence, Other)	If Control is Ownership Provide Percentage	Ultimate Controlling Entity(ies)/Person(s)	Is an SCA Filing Re-quired? (Yes/No)	*
. 0000 00000	BERMUDA STOCK EXCHANGE ..	AMERICAN OVERSEAS GROUP LTD BMJ	UIP	AMERICAN OVERSEAS GROUP LTD NO
. 0000 00000	27-2941857	OLD AMERICAN CAPITAL CORPORATION DE	UDP	AMERICAN OVERSEAS GROUP LTD	Ownership.....	100.000	AMERICAN OVERSEAS GROUP LTD NO
. 0000 00000	27-2941985	OLD AMERICAN SERVICES LLC DE	NIA	OLD AMERICAN CAPITAL CORPORATION	Ownership.....	100.000	AMERICAN OVERSEAS GROUP LTD NO
. 4762 ...	ORPHEUS GROUP LTD 29378	75-0728676	OLD AMERICAN COUNTY MUTUAL FIRE INSURANCE COMPANY TX	RE	OLD AMERICAN SERVICES LLC	Management.....	AMERICAN OVERSEAS GROUP LTD NO
. 4762 ...	ORPHEUS GROUP LTD 11665	61-0533007	OLD AMERICAN INDEMNITY COMPANY TX	IA	OLD AMERICAN CAPITAL CORPORATION	Ownership.....	100.000	AMERICAN OVERSEAS GROUP LTD NO
. 0000 00000	30-0708277	ORPHEUS RE LTD BRB	IA	OLD AMERICAN CAPITAL CORPORATION	Ownership.....	100.000	AMERICAN OVERSEAS GROUP LTD NO

Asterisk	Explanation

STATEMENT AS OF MARCH 31, 2024 OF THE OLD AMERICAN COUNTY MUTUAL FIRE INSURANCE COMPANY

PART 1 - LOSS EXPERIENCE

Line of Business	Current Year to Date			4 Prior Year to Date Direct Loss Percentage
	1 Direct Premiums Earned	2 Direct Losses Incurred	3 Direct Loss Percentage	
1. Fire				
2.1 Allied Lines				
2.2 Multiple peril crop				
2.3 Federal flood				
2.4 Private crop				
2.5 Private flood				
3. Farmowners multiple peril				
4. Homeowners multiple peril				
5.1 Commercial multiple peril (non-liability portion)				
5.2 Commercial multiple peril (liability portion)				
6. Mortgage guaranty				
8. Ocean marine				
9.1 Inland marine				
9.2 Pet insurance				
10. Financial guaranty				
11.1 Medical professional liability - occurrence				
11.2 Medical professional liability - claims-made				
12. Earthquake				
13.1 Comprehensive (hospital and medical) individual				
13.2 Comprehensive (hospital and medical) group				
14. Credit accident and health				
15.1 Vision only				
15.2 Dental only				
15.3 Disability income				
15.4 Medicare supplement				
15.5 Medicaid Title XIX				
15.6 Medicare Title XVIII				
15.7 Long-term care				
15.8 Federal employees health benefits plan				
15.9 Other health	207,147	10,000	4.8	
16. Workers' compensation				
17.1 Other liability - occurrence				
17.2 Other liability - claims-made				
17.3 Excess workers' compensation				
18.1 Products liability - occurrence				
18.2 Products liability - claims-made				
19.1 Private passenger auto no-fault (personal injury protection)	395,867	65,647	16.6	33.5
19.2 Other private passenger auto liability	97,958,443	56,242,249	57.4	71.3
19.3 Commercial auto no-fault (personal injury protection)				
19.4 Other commercial auto liability				
21.1 Private passenger auto physical damage	39,033,288	19,187,124	49.2	62.1
21.2 Commercial auto physical damage				
22. Aircraft (all perils)				
23. Fidelity				
24. Surety				
26. Burglary and theft				
27. Boiler and machinery				
28. Credit				
29. International				
30. Warranty				
31. Reinsurance - Nonproportional Assumed Property	XXX	XXX	XXX	XXX
32. Reinsurance - Nonproportional Assumed Liability	XXX	XXX	XXX	XXX
33. Reinsurance - Nonproportional Assumed Financial Lines	XXX	XXX	XXX	XXX
34. Aggregate write-ins for other lines of business	10,173,545			
35. Totals	147,768,290	75,505,021	51.1	62.9
DETAILS OF WRITE-INS				
3401. Policy Fees	10,173,545			
3402.				
3403.				
3498. Summary of remaining write-ins for Line 34 from overflow page				
3499. Totals (Lines 3401 through 3403 plus 3498)(Line 34 above)	10,173,545			

STATEMENT AS OF MARCH 31, 2024 OF THE OLD AMERICAN COUNTY MUTUAL FIRE INSURANCE COMPANY

PART 2 - DIRECT PREMIUMS WRITTEN

Line of Business		1 Current Quarter	2 Current Year to Date	3 Prior Year Year to Date
1.	Fire			
2.1	Allied Lines			
2.2	Multiple peril crop			
2.3	Federal flood			
2.4	Private crop			
2.5	Private flood			
3.	Farmowners multiple peril			
4.	Homeowners multiple peril			
5.1	Commercial multiple peril (non-liability portion)			
5.2	Commercial multiple peril (liability portion)			
6.	Mortgage guaranty			
8.	Ocean marine			
9.1	Inland marine			
9.2	Pet insurance			
10.	Financial guaranty			
11.1	Medical professional liability - occurrence			
11.2	Medical professional liability - claims-made			
12.	Earthquake			
13.1	Comprehensive (hospital and medical) individual			
13.2	Comprehensive (hospital and medical) group			
14.	Credit accident and health			
15.1	Vision only			
15.2	Dental only			
15.3	Disability income			
15.4	Medicare supplement			
15.5	Medicaid Title XIX			
15.6	Medicare Title XVIII			
15.7	Long-term care			
15.8	Federal employees health benefits plan			
15.9	Other health	279,819	279,819	43,167
16.	Workers' compensation			
17.1	Other liability - occurrence			
17.2	Other liability - claims-made			
17.3	Excess workers' compensation			
18.1	Products liability - occurrence			
18.2	Products liability - claims-made			
19.1	Private passenger auto no-fault (personal injury protection)	467,586	467,586	224,602
19.2	Other private passenger auto liability	114,946,842	114,946,842	72,123,769
19.3	Commercial auto no-fault (personal injury protection)			
19.4	Other commercial auto liability			
21.1	Private passenger auto physical damage	41,563,712	41,563,712	28,846,666
21.2	Commercial auto physical damage			
22.	Aircraft (all perils)			
23.	Fidelity			
24.	Surety			
26.	Burglary and theft			
27.	Boiler and machinery			
28.	Credit			
29.	International			
30.	Warranty			
31.	Reinsurance - Nonproportional Assumed Property	XXX	XXX	XXX
32.	Reinsurance - Nonproportional Assumed Liability	XXX	XXX	XXX
33.	Reinsurance - Nonproportional Assumed Financial Lines	XXX	XXX	XXX
34.	Aggregate write-ins for other lines of business	10,173,545	10,173,545	7,922,864
35.	Totals	167,431,504	167,431,504	109,161,068
DETAILS OF WRITE-INS				
3401.	Policy Fees	10,173,545	10,173,545	7,922,864
3402.			
3403.			
3498.	Summary of remaining write-ins for Line 34 from overflow page			
3499.	Totals (Lines 3401 through 3403 plus 3498)(Line 34 above)	10,173,545	10,173,545	7,922,864

STATEMENT AS OF MARCH 31, 2024 OF THE OLD AMERICAN COUNTY MUTUAL FIRE INSURANCE COMPANY

PART 3 (\$000 OMITTED)

LOSS AND LOSS ADJUSTMENT EXPENSE RESERVES SCHEDULE

	1	2	3	4	5	6	7	8	9	10	11	12	13	
Years in Which Losses Occurred	Prior Year-End Known Case Loss and LAE Reserves	Prior Year-End IBNR Loss and LAE Reserves	Total Prior Year-End Loss and LAE Reserves (Cols. 1+2)	2024 Loss and LAE Payments on Claims Reported as of Prior Year-End	2024 Loss and LAE Payments on Claims Unreported as of Prior Year-End	Total 2024 Loss and LAE Payments (Cols. 4+5)	Q.S. Date Known Case Loss and LAE Reserves on Claims Reported and Open as of Prior Year End	Q.S. Date Known Case Loss and LAE Reserves on Claims Reported or Reopened Subsequent to Prior Year End	Q.S. Date IBNR Loss and LAE Reserves	Total Q.S. Loss and LAE Reserves (Cols.7+8+9)	Prior Year-End Known Case Loss and LAE Reserves Developed (Savings)/ Deficiency (Cols.4+7 minus Col. 1)	Prior Year-End IBNR Loss and LAE Reserves Developed (Savings)/ Deficiency (Cols. 5+8+9 minus Col. 2)	Prior Year-End Total Loss and LAE Reserve Developed (Savings)/ Deficiency (Cols. 11+12)	
1. 2021 + Prior														
2. 2022														
3. Subtotals 2022 + Prior														
4. 2023														
5. Subtotals 2023 + Prior														
6. 2024	XXX	XXX	XXX	XXX			XXX				XXX	XXX	XXX	
7. Totals														
8. Prior Year-End Surplus As Regards Policyholders	5,000											Col. 11, Line 7 As % of Col. 1 Line 7	Col. 12, Line 7 As % of Col. 2 Line 7	Col. 13, Line 7 As % of Col. 3 Line 7
												1.	2.	3.
												Col. 13, Line 7 As a % of Col. 1 Line 8		
												4.		

STATEMENT AS OF MARCH 31, 2024 OF THE OLD AMERICAN COUNTY MUTUAL FIRE INSURANCE COMPANY
SUPPLEMENTAL EXHIBITS AND SCHEDULES INTERROGATORIES

The following supplemental reports are required to be filed as part of your statement filing. However, in the event that your company does not transact the type of business for which the special report must be filed, your response of NO to the specific interrogatory will be accepted in lieu of filing a "NONE" report and a bar code will be printed below. If the supplement is required of your company but is not being filed for whatever reason enter SEE EXPLANATION and provide an explanation following the interrogatory questions.

	Response
1. Will the Trusteed Surplus Statement be filed with the state of domicile and the NAIC with this statement?	NO
2. Will Supplement A to Schedule T (Medical Professional Liability Supplement) be filed with this statement?	NO
3. Will the Medicare Part D Coverage Supplement be filed with the state of domicile and the NAIC with this statement?	NO
4. Will the Director and Officer Insurance Coverage Supplement be filed with the state of domicile and the NAIC with this statement?	NO
AUGUST FILING	
5. Will the regulator-only (non-public) Communication of Internal Control Related Matters Noted in Audit be filed with the state of domicile and electronically with the NAIC (as a regulator-only non-public document) by August 1? The response for 1st and 3rd quarters should be N/A. A NO response resulting with a bar code is only appropriate in the 2nd quarter.	N/A

Explanations:

1. BUSINESS NOT WRITTEN
2. BUSINESS NOT WRITTEN
3. BUSINESS NOT WRITTEN
4. BUSINESS NOT WRITTEN

Bar Codes:

1. Trusteed Surplus Statement [Document Identifier 490]
2. Supplement A to Schedule T [Document Identifier 455]
3. Medicare Part D Coverage Supplement [Document Identifier 365]
4. Director and Officer Supplement [Document Identifier 505]

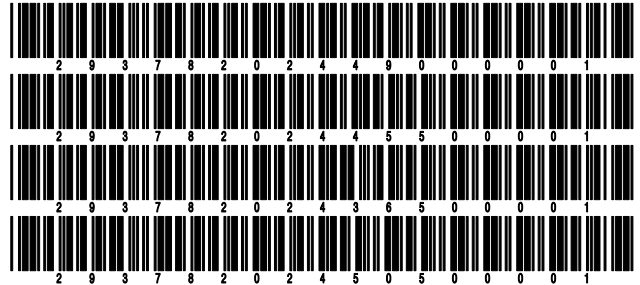

NONE

STATEMENT AS OF MARCH 31, 2024 OF THE OLD AMERICAN COUNTY MUTUAL FIRE INSURANCE COMPANY

SCHEDULE A - VERIFICATION

Real Estate

	1 Year to Date	2 Prior Year Ended December 31
1. Book/adjusted carrying value, December 31 of prior year		
2. Cost of acquired:		
2.1 Actual cost at time of acquisition		
2.2 Additional investment made after acquisition		
3. Current year change in encumbrances		
4. Total gain (loss) on disposals		
5. Deduct amounts received on disposals		
6. Total foreign exchange change in book/adjusted carrying value		
7. Deduct current year's other than temporary impairment recognized		
8. Deduct current year's depreciation		
9. Book/adjusted carrying value at the end of current period (Lines 1+2+3+4-5+6-7-8)		
10. Deduct total nonadmitted amounts		
11. Statement value at end of current period (Line 9 minus Line 10)		

NONE

SCHEDULE B - VERIFICATION

Mortgage Loans

	1 Year to Date	2 Prior Year Ended December 31
1. Book value/recorded investment excluding accrued interest, December 31 of prior year		
2. Cost of acquired:		
2.1 Actual cost at time of acquisition		
2.2 Additional investment made after acquisition		
3. Capitalized deferred interest and other		
4. Accrual of discount		
5. Unrealized valuation increase/(decrease)		
6. Total gain (loss) on disposals		
7. Deduct amounts received on disposals		
8. Deduct amortization of premium and mortgage interest paid and commitment fees		
9. Total foreign exchange change in book value/recorded investment excluding accrued interest		
10. Deduct current year's other than temporary impairment recognized		
11. Book value/recorded investment excluding accrued interest at end of current period (Lines 1+2+3+4+5+6-7-8+9-10)		
12. Total valuation allowance		
13. Subtotal (Line 11 plus Line 12)		
14. Deduct total nonadmitted amounts		
15. Statement value at end of current period (Line 13 minus Line 14)		

NONE

SCHEDULE BA - VERIFICATION

Other Long-Term Invested Assets

	1 Year to Date	2 Prior Year Ended December 31
1. Book/adjusted carrying value, December 31 of prior year		
2. Cost of acquired:		
2.1 Actual cost at time of acquisition		
2.2 Additional investment made after acquisition		
3. Capitalized deferred interest and other		
4. Accrual of discount		
5. Unrealized valuation increase/(decrease)		
6. Total gain (loss) on disposals		
7. Deduct amounts received on disposals		
8. Deduct amortization of premium and depreciation		
9. Total foreign exchange change in book/adjusted carrying value		
10. Deduct current year's other than temporary impairment recognized		
11. Book/adjusted carrying value at end of current period (Lines 1+2+3+4+5+6-7-8+9-10)		
12. Deduct total nonadmitted amounts		
13. Statement value at end of current period (Line 11 minus Line 12)		

NONE

SCHEDULE D - VERIFICATION

Bonds and Stocks

	1 Year to Date	2 Prior Year Ended December 31
1. Book/adjusted carrying value of bonds and stocks, December 31 of prior year	101,505,820	75,824,909
2. Cost of bonds and stocks acquired	1,247,335	53,206,239
3. Accrual of discount	146,329	489,073
4. Unrealized valuation increase/(decrease)		
5. Total gain (loss) on disposals		(46,071)
6. Deduct consideration for bonds and stocks disposed of	2,649,301	27,895,792
7. Deduct amortization of premium	14,846	72,538
8. Total foreign exchange change in book/adjusted carrying value		
9. Deduct current year's other than temporary impairment recognized		
10. Total investment income recognized as a result of prepayment penalties and/or acceleration fees		
11. Book/adjusted carrying value at end of current period (Lines 1+2+3+4+5-6-7+8-9+10)	100,235,337	101,505,820
12. Deduct total nonadmitted amounts		
13. Statement value at end of current period (Line 11 minus Line 12)	100,235,337	101,505,820

STATEMENT AS OF MARCH 31, 2024 OF THE OLD AMERICAN COUNTY MUTUAL FIRE INSURANCE COMPANY

SCHEDULE D - PART 1B

Showing the Acquisitions, Dispositions and Non-Trading Activity
During the Current Quarter for all Bonds and Preferred Stock by NAIC Designation

NAIC Designation	1 Book/Adjusted Carrying Value Beginning of Current Quarter	2 Acquisitions During Current Quarter	3 Dispositions During Current Quarter	4 Non-Trading Activity During Current Quarter	5 Book/Adjusted Carrying Value End of First Quarter	6 Book/Adjusted Carrying Value End of Second Quarter	7 Book/Adjusted Carrying Value End of Third Quarter	8 Book/Adjusted Carrying Value December 31 Prior Year
BONDS								
1. NAIC 1 (a)	99,175,957	2,735,680	2,424,301	135,762	99,623,098			99,175,957
2. NAIC 2 (a)	4,301,663		225,000	7,567	4,084,230			4,301,663
3. NAIC 3 (a)								
4. NAIC 4 (a)								
5. NAIC 5 (a)								
6. NAIC 6 (a)								
7. Total Bonds	103,477,620	2,735,680	2,649,301	143,330	103,707,328			103,477,620
PREFERRED STOCK								
8. NAIC 1								
9. NAIC 2								
10. NAIC 3								
11. NAIC 4								
12. NAIC 5								
13. NAIC 6								
14. Total Preferred Stock								
15. Total Bonds and Preferred Stock	103,477,620	2,735,680	2,649,301	143,330	103,707,328			103,477,620

(a) Book/Adjusted Carrying Value column for the end of the current reporting period includes the following amount of short-term and cash equivalent bonds by NAIC designation:

NAIC 1 \$ 3,471,992 ; NAIC 2 \$; NAIC 3 \$; NAIC 4 \$; NAIC 5 \$; NAIC 6 \$

S102

SCHEDULE DA - PART 1

Short-Term Investments

	1	2	3	4	5
	Book/Adjusted Carrying Value	Par Value	Actual Cost	Interest Collected Year-to-Date	Paid for Accrued Interest Year-to-Date
7709999999 Totals	3,471,992	xxx	3,446,945	32,500	3,570

SCHEDULE DA - VERIFICATION

Short-Term Investments

	1	2
	Year To Date	Prior Year Ended December 31
1. Book/adjusted carrying value, December 31 of prior year	1,971,800	1,747,010
2. Cost of short-term investments acquired	1,488,345	4,884,739
3. Accrual of discount	11,846	90,052
4. Unrealized valuation increase/(decrease)		
5. Total gain (loss) on disposals		
6. Deduct consideration received on disposals		4,750,000
7. Deduct amortization of premium		
8. Total foreign exchange change in book/adjusted carrying value		
9. Deduct current year's other than temporary impairment recognized		
10. Book/adjusted carrying value at end of current period (Lines 1+2+3+4+5-6-7+8-9)	3,471,992	1,971,800
11. Deduct total nonadmitted amounts		
12. Statement value at end of current period (Line 10 minus Line 11)	3,471,992	1,971,800

Schedule DB - Part A - Verification - Options, Caps, Floors, Collars, Swaps and Forwards

NONE

Schedule DB - Part B - Verification - Futures Contracts

NONE

Schedule DB - Part C - Section 1 - Replication (Synthetic Asset) Transactions (RSATs) Open

NONE

Schedule DB-Part C-Section 2-Reconciliation of Replication (Synthetic Asset) Transactions Open

NONE

Schedule DB - Verification - Book/Adjusted Carrying Value, Fair Value and Potential Exposure of Derivatives

NONE

Schedule E - Part 2 - Verification - Cash Equivalents

NONE

Schedule A - Part 2 - Real Estate Acquired and Additions Made

NONE

Schedule A - Part 3 - Real Estate Disposed

NONE

Schedule B - Part 2 - Mortgage Loans Acquired and Additions Made

NONE

Schedule B - Part 3 - Mortgage Loans Disposed, Transferred or Repaid

NONE

Schedule BA - Part 2 - Other Long-Term Invested Assets Acquired and Additions Made

NONE

Schedule BA - Part 3 - Other Long-Term Invested Assets Disposed, Transferred or Repaid

NONE

STATEMENT AS OF MARCH 31, 2024 OF THE OLD AMERICAN COUNTY MUTUAL FIRE INSURANCE COMPANY

SCHEDULE D - PART 3

Show All Long-Term Bonds and Stock Acquired During the Current Quarter

1	2	3	4	5	6	7	8	9	10
CUSIP Identification	Description	Foreign	Date Acquired	Name of Vendor	Number of Shares of Stock	Actual Cost	Par Value	Paid for Accrued Interest and Dividends	NAIC Designation, NAIC Designation Modifier and SVO Administrative Symbol
91282C-JT-9	US TREASURY N/B		01/30/2024	NOMURA SECURITIES INTERNATIONAL INC.		597,752	600,000	1,055	1.A
0109999999. Subtotal - Bonds - U.S. Governments						597,752	600,000	1,055	XXX
009158-BH-8	AIR PRODUCTS & CHEMICALS		03/11/2024	U.S. BANCORP INVESTMENTS INC.		199,792	200,000	894	1.F FE
448973-AD-9	HYUNDAI AUTO RECEIVABLES TRUST 24-A A3		03/11/2024	BOFA SECURITIES INC.		199,956	200,000		1.A FE
532457-CK-2	ELI LILLY & CO		02/07/2024	CITIGROUP GLOBAL MARKETS INC.		249,835	250,000		1.E FE
1109999999. Subtotal - Bonds - Industrial and Miscellaneous (Unaffiliated)						649,583	650,000	894	XXX
2509999997. Total - Bonds - Part 3						1,247,335	1,250,000	1,949	XXX
2509999998. Total - Bonds - Part 5						XXX	XXX	XXX	XXX
2509999999. Total - Bonds						1,247,335	1,250,000	1,949	XXX
4509999997. Total - Preferred Stocks - Part 3							XXX		XXX
4509999998. Total - Preferred Stocks - Part 5						XXX	XXX	XXX	XXX
4509999999. Total - Preferred Stocks							XXX		XXX
5989999997. Total - Common Stocks - Part 3							XXX		XXX
5989999998. Total - Common Stocks - Part 5						XXX	XXX	XXX	XXX
5989999999. Total - Common Stocks							XXX		XXX
5999999999. Total - Preferred and Common Stocks							XXX		XXX
6009999999 - Totals						1,247,335	XXX	1,949	XXX

E04

STATEMENT AS OF MARCH 31, 2024 OF THE OLD AMERICAN COUNTY MUTUAL FIRE INSURANCE COMPANY

SCHEDULE D - PART 4

Show All Long-Term Bonds and Stock Sold, Redeemed or Otherwise Disposed of During the Current Quarter

1	2	3	4	5	6	7	8	9	10	Change In Book/Adjusted Carrying Value					16	17	18	19	20	21	22		
										11	12	13	14	15									
CUSIP Identification	Description	For- eign	Disposal Date	Name of Purchaser	Number of Shares of Stock	Consid- eration	Par Value	Actual Cost	Prior Year Book/ Adjusted Carrying Value	Unrealized Valuation Increase/ (Decrease)	Current Year's (Amor- tization)/ Accretion	Current Year's Other Than Temporary Impairment Recogn- ized	Total Change in Book/ Adjusted Carrying Value (11 + 12 - 13)	Total Foreign Exchange Change in Book /Adjusted Carrying Value	Book/ Adjusted Carrying Value at Disposal Date	Foreign Exchange Gain (Loss) on Disposal	Realized Gain (Loss) on Disposal	Total Gain (Loss) on Disposal	Bond Interest/ Stock Dividends Received During Year	Stated Con- tractual Maturity Date	NAIC Desig- nation, NAIC Desig- nation Modifier and SVO Admini- strative Symbol		
..36179W-NE-4	GNMA 11 POOL MA7589		03/01/2024	MBS PAYDOWN		14,559	14,559	12,600	14,547		12		12		14,559				61	09/20/2051	1.A FE		
..91282B-B6-6	UNITED STATES TREASURY NOTE		02/15/2024	MATURITY at 100.0000		1,000,000	1,000,000	978,011	997,278		2,722		2,722		1,000,000				13,750	02/15/2024	1.A		
0109999999. Subtotal - Bonds - U.S. Governments							1,014,559	1,014,559	990,611	1,011,825	2,734		2,734		1,014,559				13,811	XXX	XXX		
..3133D4-CV-3	UMBS - POOL QK0984		03/01/2024	MBS PAYDOWN		21,236	21,236	18,216	21,213		23		23		21,236				64	08/01/2041	1.A FE		
..3133KM-4X-0	UMBS - POOL RA6238		03/01/2024	MBS PAYDOWN		20,328	20,328	17,252	20,305		24		24		20,328				70	11/01/2051	1.A FE		
..3140JQ-TQ-6	UMBS - POOL BN7758		03/01/2024	MBS PAYDOWN		14,558	14,558	13,021	14,547		11		11		14,558				77	09/01/2049	1.A FE		
..3140XC-LU-0	UMBS - POOL FMB438		03/01/2024	MBS PAYDOWN		12,644	12,644	10,833	12,630		14		14		12,644				53	08/01/2051	1.A FE		
..60416S-6S-4	MINNESOTA ST HSG FIN AGY		03/01/2024	SINKING FUND REDEMPTION		5,000	5,000	5,494	5,010		(10)		(10)		5,000				90	07/01/2050	1.B FE		
0909999999. Subtotal - Bonds - U.S. Special Revenues							73,766	73,766	64,815	73,705	62		62		73,766				354	XXX	XXX		
..037833-CG-3	APPLE INC		02/09/2024	MATURITY at 100.0000		150,000	150,000	156,663	150,000						150,000				2,250	02/09/2024	1.B FE		
..14043Q-AC-6	CAPITAL ONE PRIME AUTO RECEIVA 22-1 A3		03/15/2024	MBS PAYDOWN		1,821	1,821	1,821	1,819		2		2		1,821				14	04/15/2027	1.A FE		
..14317H-AC-5	CARMAX AUTO OWNER TRUST 22-2 A3		03/15/2024	MBS PAYDOWN		52,785	52,785	52,777	52,717		67		67		52,785				307	02/16/2027	1.A FE		
..14913R-2S-5	CATERPILLAR FINL SERVICE		01/10/2024	MATURITY at 100.0000		325,000	325,000	324,948	324,999		1		1		325,000				1,544	01/10/2024	1.F FE		
..233869-AC-0	DAIMLER TRUCKS RETAIL TRUST 22-1 A3		03/15/2024	MBS PAYDOWN		9,812	9,812	9,811	9,792		20		20		9,812				128	02/17/2026	1.A FE		
..34534L-AD-9	FORD CREDIT AUTO OWNER TRUST 22-B A3		03/15/2024	MBS PAYDOWN		21,186	21,186	21,185	21,157		30		30		21,186				173	09/15/2026	1.A FE		
..36266F-AC-3	GM FINANCIAL AUTOMOBILE LEASIN 22-2 A3		03/20/2024	MBS PAYDOWN		88,728	88,728	88,718	88,599		128		128		88,728				521	06/20/2025	1.A FE		
..38141G-ZP-2	GOLDMAN SACHS GROUP INC		03/15/2024	MATURITY at 100.0000		250,000	250,000	249,778	249,977		23		23		250,000				3,750	03/15/2024	1.F FE		
..65480L-AD-7	NISSAN AUTO LEASE TRUST 22-A A3		03/15/2024	MBS PAYDOWN		197,989	197,989	197,987	197,759		230		230		197,989				1,283	05/15/2025	1.A FE		
..88579Y-BB-6	3M COMPANY		02/14/2024	MATURITY at 100.0000		225,000	225,000	236,433	225,193		(193)		(193)		225,000				3,656	02/14/2024	2.A FE		
..89236T-JX-4	TOYOTA MOTOR CREDIT CORP		03/22/2024	MATURITY at 100.0000		175,000	175,000	174,892	174,988		12		12		175,000				2,188	03/22/2024	1.E FE		
..89238F-AD-5	TOYOTA AUTO RECEIVABLES OWNER 22-B A3		03/15/2024	MBS PAYDOWN		23,265	23,265	23,265	23,240		25		25		23,265				129	09/15/2026	1.A FE		
..92868A-AC-9	VOLKSWAGEN AUTO LEASE TRUST 22-A A3		03/20/2024	MBS PAYDOWN		40,391	40,391	40,388	40,327		63		63		40,391				241	07/21/2025	1.A FE		
1109999999. Subtotal - Bonds - Industrial and Miscellaneous (Unaffiliated)							1,560,977	1,560,977	1,578,665	1,560,567	408		408		1,560,977				16,184	XXX	XXX		
2509999997. Total - Bonds - Part 4							2,649,301	2,649,301	2,634,091	2,646,097		3,204		3,204		2,649,301				30,349	XXX	XXX	
2509999998. Total - Bonds - Part 5							XXX	XXX	XXX	XXX	XXX	XXX	XXX	XXX	XXX	XXX	XXX	XXX	XXX	XXX	XXX	XXX	XXX
2509999999. Total - Bonds							2,649,301	2,649,301	2,634,091	2,646,097		3,204		3,204		2,649,301				30,349	XXX	XXX	
4509999997. Total - Preferred Stocks - Part 4									XXX											XXX	XXX	XXX	
4509999998. Total - Preferred Stocks - Part 5							XXX	XXX	XXX	XXX	XXX	XXX	XXX	XXX	XXX	XXX	XXX	XXX	XXX	XXX	XXX	XXX	XXX
4509999999. Total - Preferred Stocks									XXX											XXX	XXX	XXX	
5989999997. Total - Common Stocks - Part 4									XXX											XXX	XXX	XXX	
5989999998. Total - Common Stocks - Part 5							XXX	XXX	XXX	XXX	XXX	XXX	XXX	XXX	XXX	XXX	XXX	XXX	XXX	XXX	XXX	XXX	XXX
5989999999. Total - Common Stocks									XXX											XXX	XXX	XXX	
5999999999. Total - Preferred and Common Stocks									XXX											XXX	XXX	XXX	
6009999999 - Totals							2,649,301	XXX	2,634,091	2,646,097		3,204		3,204		2,649,301				30,349	XXX	XXX	

E05

Schedule DB - Part A - Section 1 - Options, Caps, Floors, Collars, Swaps and Forwards Open

N O N E

Schedule DB - Part B - Section 1 - Futures Contracts Open

N O N E

Schedule DB - Part B - Section 1B - Brokers with whom cash deposits have been made

N O N E

Schedule DB - Part D - Section 1 - Counterparty Exposure for Derivative Instruments Open

N O N E

Schedule DB - Part D-Section 2 - Collateral for Derivative Instruments Open - Pledged By

N O N E

Schedule DB - Part D-Section 2 - Collateral for Derivative Instruments Open - Pledged To

N O N E

Schedule DB - Part E - Derivatives Hedging Variable Annuity Guarantees

N O N E

Schedule DL - Part 1 - Reinvested Collateral Assets Owned

N O N E

Schedule DL - Part 2 - Reinvested Collateral Assets Owned

N O N E

STATEMENT AS OF MARCH 31, 2024 OF THE OLD AMERICAN COUNTY MUTUAL FIRE INSURANCE COMPANY

SCHEDULE E - PART 1 - CASH

Month End Depository Balances

1 Depository	2 Code	3 Rate of Interest	4 Amount of Interest Received During Current Quarter	5 Amount of Interest Accrued at Current Statement Date	Book Balance at End of Each Month During Current Quarter			9 *
					6 First Month	7 Second Month	8 Third Month	
AMEGY BANK OF TEXAS SALT LAKE CITY, UT					991,657	764,085	651,376	.XXX.
BANK OF TEXAS DALLAS, TX							3,388,222	.XXX.
CITIBANK NEW YORK, NY			15		319,622	414,497	798,459	.XXX.
CITIBANK DALLAS, TX					23,180,732	30,307,624	19,657,578	.XXX.
CITY NATIONAL BANK MIAMI, FL					877,401	877,398	877,391	.XXX.
FIRST REPUBLIC BANK SAN FRANCISCO, CA					1,063,275	1,929,943	2,410,265	.XXX.
FROST BANK FORT WORTH, TX					15,424	41,891	18,969	.XXX.
PLAINS CAPITAL BANK DALLAS, TX					1,469,011	1,691,303	627,993	.XXX.
RENASANT BANK TUPELO, MS					710,066	666,581	795,541	.XXX.
SIGNATURE BANK ROSEMONT, IL					12,886	17,103	17,816	.XXX.
SUNFLOWER BANK FIRST NATIONAL SALINA, KS					492,271	629,404	30,000	.XXX.
TRUIST CHARLOTTE, NC					3,620,796	4,347,749	4,668,141	.XXX.
US BANK WASHINGTON, D.C.					276,125	275,501	274,877	.XXX.
WELLS FARGO BANK SAN FRANCISCO, CA					1,898,707	1,492,133	1,068,859	.XXX.
0199998. Deposits in ... depositories that do not exceed the allowable limit in any one depository (See instructions) - Open Depositories	XXX	XXX						XXX
0199999. Totals - Open Depositories	XXX	XXX	15		34,927,973	43,455,211	35,285,487	XXX
0299998. Deposits in ... depositories that do not exceed the allowable limit in any one depository (See instructions) - Suspended Depositories	XXX	XXX						XXX
0299999. Totals - Suspended Depositories	XXX	XXX						XXX
0399999. Total Cash on Deposit	XXX	XXX	15		34,927,973	43,455,211	35,285,487	XXX
0499999. Cash in Company's Office	XXX	XXX	XXX	XXX				XXX
0599999. Total - Cash	XXX	XXX	15		34,927,973	43,455,211	35,285,487	XXX

SCHEDULE E - PART 2 - CASH EQUIVALENTS

Show Investments Owned End of Current Quarter

1 CUSIP	2 Description	3 Code	4 Date Acquired	5 Rate of Interest	6 Maturity Date	7 Book/Adjusted Carrying Value	8 Amount of Interest Due and Accrued	9 Amount Received During Year
NONE								
8609999999 - Total Cash Equivalents								