



QUARTERLY STATEMENT

AS OF MARCH 31, 2021
OF THE CONDITION AND AFFAIRS OF THE

OLD AMERICAN INDEMNITY COMPANY

NAIC Group Code	04762	04762	NAIC Company Code	11665	Employer's ID Number	61-0533007
	(Current Period)	(Prior Period)				
Organized under the Laws of	Kentucky		State of Domicile or Port of Entry	Kentucky		
Country of Domicile	United States					
Incorporated/Organized	11/11/1956		Commenced Business	05/30/1957		
Statutory Home Office	250 WEST MAIN STREET, SUITE 2300		LEXINGTON, KY, US 40507-1758			
	(Street and Number)		(City or Town, State, Country and Zip Code)			
Main Administrative Office	14675 DALLAS PARKWAY, SUITE 500		DALLAS, TX, US 75254		214-561-1991	
	(Street and Number)		(City or Town, State, Country and Zip Code)		(Area Code) (Telephone Number)	
Mail Address	P.O. BOX 793747		DALLAS, TX, US 75379-3747			
	(Street and Number or P.O. Box)		(City or Town, State, Country and Zip Code)			
Primary Location of Books and Records	14675 DALLAS PARKWAY, SUITE 500		DALLAS, TX, US 75254		214-561-1991	
	(Street and Number)		(City or Town, State, Country and Zip Code)		(Area Code) (Telephone Number)	
Internet Web Site Address	www.oldamericanindemnity.com					
Statutory Statement Contact	MICHELLE BRADLEY STEPHENS			214-561-1965		
	(Name)			(Area Code) (Telephone Number) (Extension)		
	MSTEPHENS@OLDAM.COM			214-561-1990		
	(E-Mail Address)			(Fax Number)		

OFFICERS

Name	Title	Name	Title
ANDREW JAMES KIRKPATRICK	PRESIDENT	MELISSA WADDELL SAYLORS	SECRETARY
MARK FRANCIS BANAR	TREASURER		

OTHER OFFICERS

DEBRA JANE ROBERTS	CHIEF EXECUTIVE OFFICER	BRENT LAYNE MCGILL	EXECUTIVE VICE PRESIDENT & CHIEF ACTUARY
RONALD JAMES BALLARD	EXECUTIVE VICE PRESIDENT & CHIEF FINANCIAL OFFICER	MELANIE SHAE GARRISON	SENIOR VICE PRESIDENT & CHIEF ACCOUNTING OFFICER

DIRECTORS OR TRUSTEES

DEBRA JANE ROBERTS	ANDREW JAMES KIRKPATRICK	BRENT LAYNE MCGILL	
--------------------	--------------------------	--------------------	--

State ofTEXAS.....

County ofDALLAS.....ss

The officers of this reporting entity being duly sworn, each depose and say that they are the described officers of said reporting entity, and that on the reporting period stated above, all of the herein described assets were the absolute property of the said reporting entity, free and clear from any liens or claims thereon, except as herein stated, and that this statement, together with related exhibits, schedules and explanations therein contained, annexed or referred to, is a full and true statement of all the assets and liabilities and of the condition and affairs of the said reporting entity as of the reporting period stated above, and of its income and deductions therefrom for the period ended, and have been completed in accordance with the NAIC Annual Statement Instructions and Accounting Practices and Procedures manual except to the extent that: (1) state law may differ; or, (2) that state rules or regulations require differences in reporting not related to accounting practices and procedures, according to the best of their information, knowledge and belief, respectively. Furthermore, the scope of this attestation by the described officers also includes the related corresponding electronic filing with the NAIC, when required, that is an exact copy (except for formatting differences due to electronic filing) of the enclosed statement. The electronic filing may be requested by various regulators in lieu of or in addition to the enclosed statement.

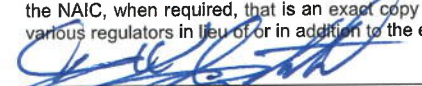
ANDREW JAMES KIRKPATRICK
PRESIDENT

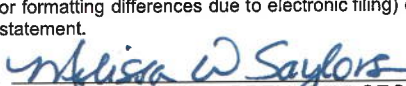

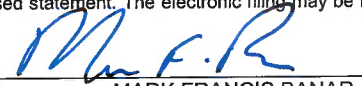
MELISSA WADDELL SAYLORS
SECRETARY



MARK FRANCIS BANAR
TREASURER

a. Is this an original filing? Yes [X] No []

b. If no:
1. State the amendment number _____
2. Date filed _____
3. Number of pages attached _____

Subscribed and sworn to before me this 10th day of May 2021

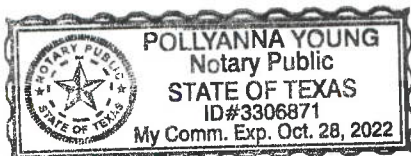
POLLYANNA YOUNG, NOTARY PUBLIC
OCTOBER 28, 2022



STATEMENT AS OF MARCH 31, 2021 OF THE OLD AMERICAN INDEMNITY COMPANY

ASSETS

	Current Statement Date			4 December 31 Prior Year Net Admitted Assets
	1 Assets	2 Nonadmitted Assets	3 Net Admitted Assets (Cols. 1 - 2)	
1. Bonds	19,625,997		19,625,997	21,878,056
2. Stocks:				
2.1 Preferred stocks				
2.2 Common stocks				
3. Mortgage loans on real estate:				
3.1 First liens				
3.2 Other than first liens				
4. Real estate:				
4.1 Properties occupied by the company (less \$ encumbrances)				
4.2 Properties held for the production of income (less \$ encumbrances)				
4.3 Properties held for sale (less \$ encumbrances)				
5. Cash (\$2,373,544), cash equivalents (\$) and short-term investments (\$)	2,373,544		2,373,544	3,107,315
6. Contract loans (including \$ premium notes)				
7. Derivatives				
8. Other invested assets				
9. Receivables for securities				
10. Securities lending reinvested collateral assets				
11. Aggregate write-ins for invested assets				
12. Subtotals, cash and invested assets (Lines 1 to 11)	21,999,541		21,999,541	24,985,371
13. Title plants less \$ charged off (for Title insurers only)				
14. Investment income due and accrued	136,596		136,596	145,344
15. Premiums and considerations:				
15.1 Uncollected premiums and agents' balances in the course of collection	12,222,530		12,222,530	4,915,130
15.2 Deferred premiums, agents' balances and installments booked but deferred and not yet due (including \$ earned but unbilled premiums)	15,689,104		15,689,104	13,793,099
15.3 Accrued retrospective premiums (\$) and contracts subject to redetermination (\$)				
16. Reinsurance:				
16.1 Amounts recoverable from reinsurers	5,653,644		5,653,644	4,316,807
16.2 Funds held by or deposited with reinsured companies				
16.3 Other amounts receivable under reinsurance contracts				
17. Amounts receivable relating to uninsured plans				
18.1 Current federal and foreign income tax recoverable and interest thereon				
18.2 Net deferred tax asset	67,785		67,785	47,744
19. Guaranty funds receivable or on deposit				
20. Electronic data processing equipment and software				
21. Furniture and equipment, including health care delivery assets (\$)				
22. Net adjustment in assets and liabilities due to foreign exchange rates				
23. Receivables from parent, subsidiaries and affiliates				
24. Health care (\$) and other amounts receivable				
25. Aggregate write-ins for other-than-invested assets	202,920		202,920	202,920
26. Total assets excluding Separate Accounts, Segregated Accounts and Protected Cell Accounts (Lines 12 to 25)	55,972,120		55,972,120	48,406,415
27. From Separate Accounts, Segregated Accounts and Protected Cell Accounts				
28. Total (Lines 26 and 27)	55,972,120		55,972,120	48,406,415
DETAILS OF WRITE-INS				
1101.				
1102.				
1103.				
1198. Summary of remaining write-ins for Line 11 from overflow page				
1199. Totals (Lines 1101 through 1103 plus 1198) (Line 11 above)				
2501. MGA/Premium Tax Receivable	2,920		2,920	2,920
2502. Security Deposit	200,000		200,000	200,000
2503.				
2598. Summary of remaining write-ins for Line 25 from overflow page				
2599. Totals (Lines 2501 through 2503 plus 2598) (Line 25 above)	202,920		202,920	202,920

STATEMENT AS OF MARCH 31, 2021 OF THE OLD AMERICAN INDEMNITY COMPANY

LIABILITIES, SURPLUS AND OTHER FUNDS

	1 Current Statement Date	2 December 31, Prior Year
1. Losses (current accident year \$442,002)	1,071,070	977,086
2. Reinsurance payable on paid losses and loss adjustment expenses		
3. Loss adjustment expenses	176,762	163,752
4. Commissions payable, contingent commissions and other similar charges		
5. Other expenses (excluding taxes, licenses and fees)	63,058	111,262
6. Taxes, licenses and fees (excluding federal and foreign income taxes)	185,491	155,930
7.1 Current federal and foreign income taxes (including \$ on realized capital gains (losses))		
7.2 Net deferred tax liability		
8. Borrowed money \$ and interest thereon \$		
9. Unearned premiums (after deducting unearned premiums for ceded reinsurance of \$24,737,306 and including warranty reserves of \$ and accrued accident and health experience rating refunds including \$ for medical loss ratio rebate per the Public Health Service Act)	1,301,964	851,549
10. Advance premium		
11. Dividends declared and unpaid:		
11.1 Stockholders		
11.2 Policyholders		
12. Ceded reinsurance premiums payable (net of ceding commissions)	26,323,444	17,720,288
13. Funds held by company under reinsurance treaties	8,627,830	12,299,669
14. Amounts withheld or retained by company for account of others	3,854	3,854
15. Remittances and items not allocated		
16. Provision for reinsurance (including \$ certified)		
17. Net adjustments in assets and liabilities due to foreign exchange rates		
18. Drafts outstanding		
19. Payable to parent, subsidiaries and affiliates	242,225	96,603
20. Derivatives		
21. Payable for securities		
22. Payable for securities lending		
23. Liability for amounts held under uninsured plans		
24. Capital notes \$ and interest thereon \$		
25. Aggregate write-ins for liabilities	5,610,825	4,188,272
26. Total liabilities excluding protected cell liabilities (Lines 1 through 25)	43,606,522	36,568,265
27. Protected cell liabilities		
28. Total liabilities (Lines 26 and 27)	43,606,522	36,568,265
29. Aggregate write-ins for special surplus funds		
30. Common capital stock	2,500,000	2,500,000
31. Preferred capital stock		
32. Aggregate write-ins for other than special surplus funds		
33. Surplus notes		
34. Gross paid in and contributed surplus	8,560,179	8,560,179
35. Unassigned funds (surplus)	1,305,419	777,971
36. Less treasury stock, at cost:		
36.1 shares common (value included in Line 30 \$)		
36.2 shares preferred (value included in Line 31 \$)		
37. Surplus as regards policyholders (Lines 29 to 35, less 36)	12,365,598	11,838,150
38. Totals (Page 2, Line 28, Col. 3)	55,972,120	48,406,415
DETAILS OF WRITE-INS		
2501. MGA Payable	5,572,806	4,177,358
2502. Premium Deficiency Reserves	38,019	10,914
2503.		
2598. Summary of remaining write-ins for Line 25 from overflow page		
2599. Totals (Lines 2501 through 2503 plus 2598) (Line 25 above)	5,610,825	4,188,272
2901.		
2902.		
2903.		
2998. Summary of remaining write-ins for Line 29 from overflow page		
2999. Totals (Lines 2901 through 2903 plus 2998) (Line 29 above)		
3201.		
3202.		
3203.		
3298. Summary of remaining write-ins for Line 32 from overflow page		
3299. Totals (Lines 3201 through 3203 plus 3298) (Line 32 above)		

STATEMENT AS OF MARCH 31, 2021 OF THE OLD AMERICAN INDEMNITY COMPANY

STATEMENT OF INCOME

	1 Current Year to Date	2 Prior Year to Date	3 Prior Year Ended December 31
UNDERWRITING INCOME			
1. Premiums earned:			
1.1 Direct (written \$ 28,115,221)	19,106,931	16,772,516	68,217,077
1.2 Assumed (written \$)			
1.3 Ceded (written \$ 25,263,181)	16,705,305	15,161,124	61,753,286
1.4 Net (written \$ 2,852,041)	2,401,626	1,611,392	6,463,791
DEDUCTIONS:			
2. Losses incurred (current accident year \$ 582,986):			
2.1 Direct	12,086,932	9,838,658	38,545,007
2.2 Assumed			
2.3 Ceded	11,477,995	9,409,768	36,673,071
2.4 Net	608,937	428,890	1,871,936
3. Loss adjustment expenses incurred	92,831	86,338	362,596
4. Other underwriting expenses incurred	1,290,364	905,006	2,980,073
5. Aggregate write-ins for underwriting deductions	27,105		(3,507)
6. Total underwriting deductions (Lines 2 through 5)	2,019,237	1,420,234	5,211,098
7. Net income of protected cells			
8. Net underwriting gain (loss) (Line 1 minus Line 6 + Line 7)	382,389	191,157	1,252,693
INVESTMENT INCOME			
9. Net investment income earned	86,273	51,018	191,966
10. Net realized capital gains (losses) less capital gains tax of \$	38,745	128	234
11. Net investment gain (loss) (Lines 9 + 10)	125,018	51,146	192,200
OTHER INCOME			
12. Net gain or (loss) from agents' or premium balances charged off (amount recovered \$ amount charged off \$)			
13. Finance and service charges not included in premiums			
14. Aggregate write-ins for miscellaneous income			
15. Total other income (Lines 12 through 14)			
16. Net income before dividends to policyholders, after capital gains tax and before all other federal and foreign income taxes (Lines 8 + 11 + 15)	507,407	242,303	1,444,893
17. Dividends to policyholders			
18. Net income, after dividends to policyholders, after capital gains tax and before all other federal and foreign income taxes (Line 16 minus Line 17)	507,407	242,303	1,444,893
19. Federal and foreign income taxes incurred			
20. Net income (Line 18 minus Line 19)(to Line 22)	507,407	242,303	1,444,893
CAPITAL AND SURPLUS ACCOUNT			
21. Surplus as regards policyholders, December 31 prior year	11,838,150	10,543,163	10,543,163
22. Net income (from Line 20)	507,407	242,303	1,444,893
23. Net transfers (to) from Protected Cell accounts			
24. Change in net unrealized capital gains or (losses) less capital gains tax of \$			
25. Change in net unrealized foreign exchange capital gain (loss)			
26. Change in net deferred income tax	20,041	(51,035)	(149,906)
27. Change in nonadmitted assets			
28. Change in provision for reinsurance			
29. Change in surplus notes			
30. Surplus (contributed to) withdrawn from protected cells			
31. Cumulative effect of changes in accounting principles			
32. Capital changes:			
32.1 Paid in			
32.2 Transferred from surplus (Stock Dividend)			
32.3 Transferred to surplus			
33. Surplus adjustments:			
33.1 Paid in			
33.2 Transferred to capital (Stock Dividend)			
33.3 Transferred from capital			
34. Net remittances from or (to) Home Office			
35. Dividends to stockholders			
36. Change in treasury stock			
37. Aggregate write-ins for gains and losses in surplus			
38. Change in surplus as regards policyholders (Lines 22 through 37)	527,448	191,268	1,294,987
39. Surplus as regards policyholders, as of statement date (Lines 21 plus 38)	12,365,598	10,734,431	11,838,150
DETAILS OF WRITE-INS			
0501. Premium Deficiency Reserves Incurred	27,105		(3,507)
0502.			
0503.			
0598. Summary of remaining write-ins for Line 5 from overflow page			
0599. TOTALS (Lines 0501 through 0503 plus 0598) (Line 5 above)	27,105		(3,507)
1401.			
1402.			
1403.			
1498. Summary of remaining write-ins for Line 14 from overflow page			
1499. TOTALS (Lines 1401 through 1403 plus 1498) (Line 14 above)			
3701.			
3702.			
3703.			
3798. Summary of remaining write-ins for Line 37 from overflow page			
3799. TOTALS (Lines 3701 through 3703 plus 3798) (Line 37 above)			

STATEMENT AS OF MARCH 31, 2021 OF THE OLD AMERICAN INDEMNITY COMPANY

CASH FLOW

	1 Current Year To Date	2 Prior Year To Date	3 Prior Year Ended December 31
Cash from Operations			
1. Premiums collected net of reinsurance.....	2,251,794	2,542,656	6,015,104
2. Net investment income	94,247	114,383	263,030
3. Miscellaneous income			
4. Total (Lines 1 to 3)	2,346,041	2,657,039	6,278,134
5. Benefit and loss related payments	1,851,791	7,176,915	2,829,643
6. Net transfers to Separate Accounts, Segregated Accounts and Protected Cell Accounts.....			
7. Commissions, expenses paid and aggregate write-ins for deductions	1,393,640	1,498,887	3,932,044
8. Dividends paid to policyholders			
9. Federal and foreign income taxes paid (recovered) net of \$ tax on capital gains (losses).....			
10. Total (Lines 5 through 9)	3,245,430	8,675,802	6,761,687
11. Net cash from operations (Line 4 minus Line 10)	(899,390)	(6,018,763)	(483,553)
Cash from Investments			
12. Proceeds from investments sold, matured or repaid:			
12.1 Bonds	3,791,829	1,112,207	5,117,734
12.2 Stocks			
12.3 Mortgage loans			
12.4 Real estate			
12.5 Other invested assets			
12.6 Net gains or (losses) on cash, cash equivalents and short-term investments		128	128
12.7 Miscellaneous proceeds			
12.8 Total investment proceeds (Lines 12.1 to 12.7)	3,791,829	1,112,335	5,117,862
13. Cost of investments acquired (long-term only):			
13.1 Bonds	1,522,545	1,079,498	17,468,256
13.2 Stocks			
13.3 Mortgage loans			
13.4 Real estate			
13.5 Other invested assets			
13.6 Miscellaneous applications	1		
13.7 Total investments acquired (Lines 13.1 to 13.6)	1,522,546	1,079,498	17,468,256
14. Net increase (or decrease) in contract loans and premium notes			
15. Net cash from investments (Line 12.8 minus Line 13.7 and Line 14)	2,269,283	32,837	(12,350,394)
Cash from Financing and Miscellaneous Sources			
16. Cash provided (applied):			
16.1 Surplus notes, capital notes			
16.2 Capital and paid in surplus, less treasury stock.....			
16.3 Borrowed funds			
16.4 Net deposits on deposit-type contracts and other insurance liabilities			
16.5 Dividends to stockholders			
16.6 Other cash provided (applied).....	(2,103,664)	5,023,222	13,262,255
17. Net cash from financing and miscellaneous sources (Line 16.1 through Line 16.4 minus Line 16.5 plus Line 16.6).....	(2,103,664)	5,023,222	13,262,255
RECONCILIATION OF CASH, CASH EQUIVALENTS AND SHORT-TERM INVESTMENTS			
18. Net change in cash, cash equivalents and short-term investments (Line 11, plus Lines 15 and 17)	(733,770)	(962,704)	428,308
19. Cash, cash equivalents and short-term investments:			
19.1 Beginning of year.....	3,107,315	2,679,008	2,679,008
19.2 End of period (Line 18 plus Line 19.1)	2,373,545	1,716,303	3,107,315

STATEMENT AS OF MARCH 31, 2021 OF THE OLD AMERICAN INDEMNITY COMPANY

NOTES TO FINANCIAL STATEMENTS

1. Summary of Significant Accounting Policies and Going Concern

A. Description of Business

Old American Indemnity Company (the "Company") was formed as a corporation under the laws of the State of Kentucky on November 11, 1956. The Company, formerly known as Citizens Insurance Company, received its license from the State of Kentucky on May 30, 1957. The Company subsequently changed its name to Viceroy Insurance Company. On June 5, 2012, the Kentucky Department of Insurance approved the change of the Company's name to Old American Indemnity Company.

The Company prepares its statutory financial statements in conformity with accounting practices prescribed or permitted by the State of Kentucky. The State of Kentucky requires that insurance companies domiciled in Kentucky prepare their statutory basis financial statements in accordance with the National Association of Insurance Commissioners (NAIC) *Accounting Practices and Procedures Manual*, subject to any deviations prescribed or permitted by the Kentucky Insurance Commissioner. The impact of any permitted accounting practices on statutory surplus was not material.

A reconciliation of the Company's net income and capital and surplus between NAIC SAP and practices prescribed and permitted by the State of Kentucky is shown below:

	SSAP #	F/S Page	F/S Line #	March 31, 2021	December 31, 2020
NET INCOME					
(1) Old American Indemnity Company state basis (Page 4, Line 20, Columns 1 & 3)	XXX	XXX	XXX	\$ 507,407	\$ 1,444,893
(2) State Prescribed Practices that increase/(decrease) NAIC SAP:	-	-	-	-	-
(3) State Permitted Practices that increase/(decrease) NAIC SAP:	-	-	-	-	-
(4) NAIC SAP (1-2-3=4)	XXX	XXX	XXX	<u>\$ 507,407</u>	<u>\$ 1,444,893</u>
SURPLUS					
(5) Company state basis (Page 3, Line 37, Columns 1 & 2)	XXX	XXX	XXX	\$ 12,365,598	\$ 11,838,150
(6) State Prescribed Practices that increase/(decrease) NAIC SAP:	-	-	-	-	-
(7) State Permitted Practices that increase/(decrease) NAIC SAP:	-	-	-	-	-
(8) NAIC SAP (5-6-7=8)	XXX	XXX	XXX	<u>\$ 12,365,598</u>	<u>\$ 11,838,150</u>

B. **Use of Estimates in the Preparation of the Financial Statements:** No significant change.

C. **Accounting Policy:** No significant change.

2) Bonds not backed by other loans are stated at amortized cost using the interest method.

6) Loan-backed securities are stated at either amortized cost or the lower of amortized cost or fair value. The retrospective adjustment method is used to value all securities except for interest only securities, securities where the yield had become negative, or EITF 99-20 eligible securities which are valued using the prospective method.

D. **Going Concern:** According to management's evaluation, as of March 31, 2021, there were no principal conditions or events that raised substantial doubt about the Company's ability to continue as a going concern.

2. **Accounting Changes and Corrections of Errors:** Not applicable.

3. **Business Combinations and Goodwill:** Not applicable.

4. **Discontinued Operations:** Not applicable.

5. Investments

A. **Mortgage Loans:** Not applicable.

B. **Debt Restructuring:** Not applicable.

C. **Reverse Mortgages:** Not applicable.

D. Loan-Backed Securities:

1) Prepayment assumptions for loan-backed securities were generated using a purchased prepayment model. The prepayment model uses a number of factors to estimate prepayment activity, including the time of year (seasonality), current levels of interest rates (refinancing incentive), economic activity (including housing turnover), and term and age of the underlying collateral (burnout, seasoning). On an ongoing basis, the rate of prepayment is monitored and the model is calibrated to reflect actual experience and market factors.

2) Aggregate Intent to sell or Aggregate Intent and Ability: Not applicable.

3) Securities with an other than temporary impairment recognized in the reporting period: Not applicable.

4) Securities for which the amortized cost exceeds fair value but an other-than-temporary impairment has not been recognized in earnings as a realized loss: Not applicable.

E. **Repurchase Agreements and/or Securities Lending Transactions:** Not applicable.

STATEMENT AS OF MARCH 31, 2021 OF THE OLD AMERICAN INDEMNITY COMPANY

NOTES TO FINANCIAL STATEMENTS

- F. **Repurchase Agreements Transactions Accounted for as Secured Borrowing:** Not applicable.
 - G. **Reverse Repurchase Agreements Transactions Accounted for as Secured Borrowing:** Not applicable.
 - H. **Repurchase Agreements Transactions Accounted for as a Sale:** Not applicable.
 - I. **Reverse Repurchase Agreements Transactions Accounted for as a Sale:** Not applicable.
 - J. **Real Estate:** Not applicable.
 - K. **Low Income Housing Tax Credits (LIHTC):** Not applicable.
 - L. **Restricted Assets:** No significant change.
 - M. **Working Capital Finance Investments:** Not Applicable.
 - N. **Offsetting and Netting of Assets and Liabilities:** Not Applicable.
 - O. **5GI Securities:** Not applicable.
 - P. **Short Sales:** Not applicable.
 - Q. **Prepayment Penalty and Acceleration Fees:** Not applicable.
 - R. **Cash Pool by Asset Type:** Not applicable.
6. **Joint Ventures, Partnerships and Limited Liability Companies:** Not applicable.
7. **Investment Income:** No significant change.
8. **Derivative Instruments:** Not applicable.
9. **Income Taxes:** No significant change.
10. **Information Concerning Parent, Subsidiaries and Affiliates:** No significant change.
11. **Debt:** No significant change.
- B. **FHLB Agreements:** Not applicable.
12. **Retirement Plans, Deferred Compensation, Post-employment Benefits and Compensated Absences and Other Postretirement Benefit Plans:** Not applicable.
- A. (4) **Defined Benefit Plan:** Not applicable.
13. **Capital and Surplus, Dividend Restrictions and Quasi-Reorganizations:** No significant change.
14. **Liabilities, Contingencies and Assessments:** Not applicable.
15. **Leases:** Not applicable.
16. **Information About Financial Instruments With Off-Balance Sheet Risk And Financial Instruments With Concentrations of Credit Risk:** Not applicable.
17. **Sale, Transfer and Servicing of Financial Assets and Extinguishments of Liabilities:** Not applicable.
- A. **Transfers of Receivables Reported as Sales:** Not applicable.
 - B. **Transfer and Servicing of Financial Assets:** Not applicable.
 - 2) **Servicing Assets and Servicing Liabilities:** Not applicable.
 - 4) **Securitizations and Asset-backed Financing Arrangements:** Not applicable.
 - C. **Wash Sales:** Not applicable.
18. **Gain or Loss to the Reporting Entity from Uninsured Plans and the Uninsured Portion of Partially Insured Plans:** Not applicable.
19. **Direct Premium Written/Produced by Managing General Agents/Third Party Administrators:** No significant change.
20. **Fair Value Measurement:**

The Company does not own any investments that are considered to be other than temporarily impaired. All bonds held are NAIC Class 1, which are reported at amortized cost in the statement of financial position. Short term securities and cash equivalents are valued at amortized cost.

Fair value of the Company's invested assets is determined and reported for disclosure purposes in accordance with the *Purposes and Procedures Manual of the NAIC Investment Analysis Office* when available. For those investments not valued by the NAIC Securities Valuation Office, prices were obtained from an independent pricing service vendor such as Interactive Data Corporation, Merrill Lynch indices, Reuters, S&P or Bloomberg. Under certain circumstances, if neither an SVO price nor a vendor price is available, a price may be obtained from a broker.

Transfers between fair value levels are recognized as of the end of the reporting period. As of March 31, 2021, the Company did not have any transfers between Levels 1, 2 or 3 for assets measured and reported at fair value.

STATEMENT AS OF MARCH 31, 2021 OF THE OLD AMERICAN INDEMNITY COMPANY

NOTES TO FINANCIAL STATEMENTS

As of March 31, 2021, the fair value of the Company's financial instruments is summarized as below:

A. **Fair Value Measurements at Reporting Date:** Not applicable

C. **Fair Value Measurement for all Financial Instruments and Placement in the Fair Value Hierarchy as of March 31, 2021:**

	<u>Aggregate Fair Value</u>	<u>Admitted Assets</u>	<u>Level 1</u>	<u>Level 2</u>	<u>Level 3</u>	<u>Net Asset Value (NAV)</u>	<u>Not Practicable (Carrying Value)</u>
Bonds	\$ 19,326,873	19,625,997	2,302,344	17,024,529	—	—	—
Cash, cash equivalents and short-term investments	2,373,544	2,373,544	2,373,544	—	—	—	—
Cash and invested assets	<u>21,700,417</u>	<u>21,999,541</u>	<u>4,675,888</u>	<u>17,024,529</u>	<u>—</u>	<u>—</u>	<u>—</u>

D. **Not Practicable (Carrying Value):** Not applicable.

21. Other Items

A. **Unusual or Infrequent Items:** Not applicable.

B. **Troubled Debt Restructuring:** Not applicable.

C. **Other Disclosures:** The Company elected to use rounding in reporting amounts in this statement.

D. **Business Interruption Insurance Recoveries:** Not applicable.

E. **State Transferable and Non-Transferable Tax Credits:** Not applicable.

F. **Subprime Mortgage Related Risk Exposure:** Not applicable.

G. **Insurance-Linked Securities (ILS) Contracts:** Not applicable.

H. **The Amount That Could Be Realized on Life Insurance Where the Reporting Entity is Owner and Beneficiary or Has Otherwise Obtained Rights to Control the Policy:** Not applicable.

22. **Events Subsequent:** The Company does not have any subsequent events to report at this time.

23. Reinsurance

A. **Unsecured Reinsurance Recoverables:** No significant change.

B. **Reinsurance Recoverable in Dispute:** Not applicable.

C. **Reinsurance Assumed and Ceded:** No significant change.

D. **Uncollectible Reinsurance:** Not applicable.

E. **Commutation of Ceded Reinsurance:** Not applicable.

F. **Retroactive Reinsurance:** Not applicable.

G. **Reinsurance Accounted for as a Deposit:** Not applicable.

H. **Disclosure for the Transfer of Property and Casualty Run-off Agreements:** Not Applicable.

I. **Certified reinsurer Rating Downgraded or Status Subject to Revocation:** Not Applicable.

J. **Reinsurance Agreements Qualifying for Reinsurer Aggregation:** Not applicable.

24. **Retrospectively Rated Contracts and Contracts Subject to Redetermination:** Not applicable.

F. **Risk-Sharing Provisions of the Affordable Care Act (ACA):** Not applicable.

25. Changes in Incurred Losses and Loss Adjustment Expenses

Reserves as of December 31, 2020 were \$1,140,838. As of March 31, 2021, \$418,072 has been paid for incurred losses and loss adjustment expenses attributable to insured events of prior years. Reserves remaining for prior years are now \$735,194 as a result of re-estimation of unpaid losses and loss adjustment expenses. Therefore, there has been a unfavorable loss and loss expense development of \$12,429 since December 31, 2020 through March 31, 2021 on prior accident years. The increase is generally a result of ongoing analysis of recent loss development trends.

26. **Intercompany Pooling Arrangements:** Not applicable.

27. **Structured Settlements:** Not applicable.

28. **Health Care Receivables:** Not applicable.

29. **Participating Policies:** Not applicable.

STATEMENT AS OF MARCH 31, 2021 OF THE OLD AMERICAN INDEMNITY COMPANY

NOTES TO FINANCIAL STATEMENTS

30. **Premium Deficiency Reserves:** No significant change.
31. **High Deductibles:** Not applicable.
32. **Discounting of Liabilities for Unpaid Losses or Unpaid Loss Adjustment Expenses:** Not applicable.
33. **Asbestos/Environmental Reserves:** Not applicable.
34. **Subscriber Savings Accounts:** Not applicable.
35. **Multiple Peril Crop Insurance:** Not applicable.
36. **Financial Guaranty Insurance Exposures:** Not applicable.
 - B. **Financial Guaranty Claim Liability:** Not applicable.

GENERAL INTERROGATORIES

PART 1 - COMMON INTERROGATORIES GENERAL

- 1.1 Did the reporting entity experience any material transactions requiring the filing of Disclosure of Material Transactions with the State of Domicile, as required by the Model Act? Yes No
- 1.2 If yes, has the report been filed with the domiciliary state? Yes No
- 2.1 Has any change been made during the year of this statement in the charter, by-laws, articles of incorporation, or deed of settlement of the reporting entity? Yes No
- 2.2 If yes, date of change:
- 3.1 Is the reporting entity a member of an Insurance Holding Company System consisting of two or more affiliated persons, one or more of which is an insurer? Yes No
If yes, complete Schedule Y, Parts 1 and 1A.
- 3.2 Have there been any substantial changes in the organizational chart since the prior quarter end? Yes No
- 3.3 If the response to 3.2 is yes, provide a brief description of those changes.
.....
- 3.4 Is the reporting entity publicly traded or a member of a publicly traded group? Yes No
- 3.5 If the response to 3.4 is yes, provide the CIK (Central Index Key) code issued by the SEC for the entity/group.....0001352713
- 4.1 Has the reporting entity been a party to a merger or consolidation during the period covered by this statement? Yes No
If yes, complete and file the merger history data file with the NAIC.
- 4.2 If yes, provide the name of entity, NAIC Company Code, and state of domicile (use two letter state abbreviation) for any entity that has ceased to exist as a result of the merger or consolidation.

1 Name of Entity	2 NAIC Company Code	3 State of Domicile

5. If the reporting entity is subject to a management agreement, including third-party administrator(s), managing general agent(s), attorney-in-fact, or similar agreement, have there been any significant changes regarding the terms of the agreement or principals involved? Yes No NA
If yes, attach an explanation.
- 6.1 State as of what date the latest financial examination of the reporting entity was made or is being made.12/31/2018
- 6.2 State the as of date that the latest financial examination report became available from either the state of domicile or the reporting entity. This date should be the date of the examined balance sheet and not the date the report was completed or released.12/31/2018
- 6.3 State as of what date the latest financial examination report became available to other states or the public from either the state of domicile or the reporting entity. This is the release date or completion date of the examination report and not the date of the examination (balance sheet date).05/14/2020
- 6.4 By what department or departments?
KENTUCKY DEPARTMENT OF INSURANCE.....
- 6.5 Have all financial statement adjustments within the latest financial examination report been accounted for in a subsequent financial statement filed with Departments? Yes No NA
- 6.6 Have all of the recommendations within the latest financial examination report been complied with? Yes No NA
- 7.1 Has this reporting entity had any Certificates of Authority, licenses or registrations (including corporate registration, if applicable) suspended or revoked by any governmental entity during the reporting period? Yes No
- 7.2 If yes, give full information:
.....
- 8.1 Is the company a subsidiary of a bank holding company regulated by the Federal Reserve Board?..... Yes No
- 8.2 If response to 8.1 is yes, please identify the name of the bank holding company.
.....
- 8.3 Is the company affiliated with one or more banks, thrifts or securities firms?..... Yes No
- 8.4 If response to 8.3 is yes, please provide below the names and location (city and state of the main office) of any affiliates regulated by a federal regulatory services agency [i.e. the Federal Reserve Board (FRB), the Office of the Comptroller of the Currency (OCC), the Federal Deposit Insurance Corporation (FDIC) and the Securities Exchange Commission (SEC)] and identify the affiliate's primary federal regulator.]

1 Affiliate Name	2 Location (City, State)	3 FRB	4 OCC	5 FDIC	6 SEC

GENERAL INTERROGATORIES

- 9.1 Are the senior officers (principal executive officer, principal financial officer, principal accounting officer or controller, or persons performing similar functions) of the reporting entity subject to a code of ethics, which includes the following standards? Yes No
- (a) Honest and ethical conduct, including the ethical handling of actual or apparent conflicts of interest between personal and professional relationships;
 - (b) Full, fair, accurate, timely and understandable disclosure in the periodic reports required to be filed by the reporting entity;
 - (c) Compliance with applicable governmental laws, rules and regulations;
 - (d) The prompt internal reporting of violations to an appropriate person or persons identified in the code; and
 - (e) Accountability for adherence to the code.

9.11 If the response to 9.1 is No, please explain:

- 9.2 Has the code of ethics for senior managers been amended? Yes No

9.21 If the response to 9.2 is Yes, provide information related to amendment(s).

- 9.3 Have any provisions of the code of ethics been waived for any of the specified officers? Yes No

9.31 If the response to 9.3 is Yes, provide the nature of any waiver(s).

FINANCIAL

- 10.1 Does the reporting entity report any amounts due from parent, subsidiaries or affiliates on Page 2 of this statement?..... Yes No

10.2 If yes, indicate any amounts receivable from parent included in the Page 2 amount:..... \$

INVESTMENT

- 11.1 Were any of the stocks, bonds, or other assets of the reporting entity loaned, placed under option agreement, or otherwise made available for use by another person? (Exclude securities under securities lending agreements.) Yes No

11.2 If yes, give full and complete information relating thereto:

12. Amount of real estate and mortgages held in other invested assets in Schedule BA: \$

13. Amount of real estate and mortgages held in short-term investments: \$

- 14.1 Does the reporting entity have any investments in parent, subsidiaries and affiliates? Yes No

14.2 If yes, please complete the following:

	1	2
	Prior Year-End Book/Adjusted Carrying Value	Current Quarter Book/Adjusted Carrying Value
14.21 Bonds	\$	\$
14.22 Preferred Stock	\$	\$
14.23 Common Stock	\$	\$
14.24 Short-Term Investments	\$	\$
14.25 Mortgage Loans on Real Estate	\$	\$
14.26 All Other	\$	\$
14.27 Total Investment in Parent, Subsidiaries and Affiliates (Subtotal Lines 14.21 to 14.26).....	\$	\$
14.28 Total Investment in Parent included in Lines 14.21 to 14.26 above	\$	\$

- 15.1 Has the reporting entity entered into any hedging transactions reported on Schedule DB? Yes No

- 15.2 If yes, has a comprehensive description of the hedging program been made available to the domiciliary state? Yes No NA

If no, attach a description with this statement.

16 For the reporting entity's security lending program, state the amount of the following as of the current statement date:

- 16.1 Total fair value of reinvested collateral assets reported on Schedule DL, Parts 1 and 2 \$
- 16.2 Total book adjusted/carrying value of reinvested collateral assets reported on Schedule DL, Parts 1 and 2 \$
- 16.3 Total payable for securities lending reported on the liability page \$

GENERAL INTERROGATORIES

17. Excluding items in Schedule E – Part 3 – Special Deposits, real estate, mortgage loans and investments held physically in the reporting entity’s offices, vaults or safety deposit boxes, were all stocks, bonds and other securities, owned throughout the current year held pursuant to a custodial agreement with a qualified bank or trust company in accordance with Section 1, III – General Examination Considerations, F. Outsourcing of Critical Functions, Custodial or Safekeeping Agreements of the NAIC *Financial Condition Examiners Handbook*?

Yes No

17.1 For all agreements that comply with the requirements of the NAIC *Financial Condition Examiners Handbook*, complete the following:

1 Name of Custodian(s)	2 Custodian Address
CITIBANK.....	NEW YORK, NY.....

17.2 For all agreements that do not comply with the requirements of the NAIC *Financial Condition Examiners Handbook*, provide the name, location and a complete explanation:

1 Name(s)	2 Location(s)	3 Complete Explanation(s)

17.3 Have there been any changes, including name changes, in the custodian(s) identified in 17.1 during the current quarter?

Yes No

17.4 If yes, give full and complete information relating thereto:

1 Old Custodian	2 New Custodian	3 Date of Change	4 Reason

17.5 Investment management – Identify all investment advisors, investment managers, broker/dealers, including individuals that have the authority to make investment decisions on behalf of the reporting entity. For assets that are managed internally by employees of the reporting entity, note as such. [“...that have access to the investment accounts”; “...handle securities”]

1 Name of Firm or Individual	2 Affiliation
NEW ENGLAND ASSET MANAGEMENT, INC.....	U.....

17.5097 For those firms/individuals listed in the table for Question 17.5, do any firms/individuals unaffiliated with the reporting entity (i.e., designated with a “U”) manage more than 10% of the reporting entity’s invested assets?

Yes No

17.5098 For firms/individuals unaffiliated with the reporting entity (i.e., designated with a “U”) listed in the table for Question 17.5, does the total assets under management aggregate to more than 50% of the reporting entity’s invested assets?

Yes No

17.6 For those firms or individuals listed in the table for 17.5 with an affiliation code of “A” (affiliated) or “U” (unaffiliated), provide the information for the table below.

1 Central Registration Depository Number	2 Name of Firm or Individual	3 Legal Entity Identifier (LEI)	4 Registered With	5 Investment Management Agreement (IMA) Filed
105900.....	NEW ENGLAND ASSET MANAGEMENT, INC.....	KUR85EPS460FZTFC130.....	SEC.....	NO.....

18.1 Have all the filing requirements of the *Purposes and Procedures Manual of the NAIC Investment Analysis Office* been followed?

Yes No

18.2 If no, list exceptions:

.....

19. By self-designating 5GI securities, the reporting entity is certifying the following elements for each self-designated 5GI security:

- a. Documentation necessary to permit a full credit analysis of the security does not exist or an NAIC CRP credit rating for an FE or PL security is not available.
- b. Issuer or obligor is current on all contracted interest and principal payments.
- c. The insurer has an actual expectation of ultimate payment of all contracted interest and principal.

Has the reporting entity self-designated 5GI securities?.....

Yes No

20. By self-designating PLGI securities, the reporting entity is certifying the following elements of each self-designated PLGI security:

- a. The security was purchased prior to January 1, 2018.
- b. The reporting entity is holding capital commensurate with the NAIC Designation reported for the security. The NAIC Designation was derived from the credit rating assigned by an NAIC CRP in its legal capacity as a NRSRO which is shown on a current private letter rating held by the insurer and available for examination by state insurance regulators.
- c. The reporting entity is not permitted to share this credit rating of the PL security with the SVO.

Has the reporting entity self-designated PLGI securities?.....

Yes No

GENERAL INTERROGATORIES

21. By assigning FE to a Schedule BA non-registered private fund, the reporting entity is certifying the following elements of each self-designated FE fund:.....
- a. The shares were purchased prior to January 1, 2019.
 - b. The reporting entity is holding capital commensurate with the NAIC Designation reported for the security.
 - c. The security had a public credit rating(s) with annual surveillance assigned by an NAIC CRP in its legal capacity as an NRSRO prior to January 1, 2019.
 - d. The fund only or predominantly holds bonds in its portfolio.
 - e. The current reported NAIC Designation was derived from the public credit rating(s) with annual surveillance assigned by an NAIC CRP in its legal capacity as an NRSRO.
 - f. The public credit rating(s) with annual surveillance assigned by an NAIC CRP has not lapsed.

Has the reporting entity assigned FE to Schedule BA non-registered private funds that complied with the above criteria?

Yes [] No [X]

**GENERAL INTERROGATORIES
PART 2 - PROPERTY & CASUALTY INTERROGATORIES**

1. If the reporting entity is a member of a pooling arrangement, did the agreement or the reporting entity's participation change? Yes [] No [] NA [X]
If yes, attach an explanation.

2. Has the reporting entity reinsured any risk with any other reporting entity and agreed to release such entity from liability, in whole or in part, from any loss that may occur on the risk, or portion thereof, reinsured? Yes [] No [X]
If yes, attach an explanation.

3.1 Have any of the reporting entity's primary reinsurance contracts been canceled? Yes [] No [X]
3.2 If yes, give full and complete information thereto.

.....

4.1 Are any of the liabilities for unpaid losses and loss adjustment expenses other than certain workers' compensation tabular reserves (see *Annual Statement Instructions* pertaining to disclosure of discounting for definition of "tabular reserves,") discounted at a rate of interest greater than zero? Yes [] No [X]

4.2 If yes, complete the following schedule:

1 Line of Business	2 Maximum Interest	3 Discount Rate	TOTAL DISCOUNT				DISCOUNT TAKEN DURING PERIOD			
			4 Unpaid Losses	5 Unpaid LAE	6 IBNR	7 TOTAL	8 Unpaid Losses	9 Unpaid LAE	10 IBNR	11 TOTAL
TOTAL										

5. Operating Percentages:
5.1 A&H loss percent %
5.2 A&H cost containment percent %
5.3 A&H expense percent excluding cost containment expenses..... %

6.1 Do you act as a custodian for health savings accounts?..... Yes [] No [X]

6.2 If yes, please provide the amount of custodial funds held as of the reporting date..... \$

6.3 Do you act as an administrator for health savings accounts?..... Yes [] No [X]

6.4 If yes, please provide the balance of the funds administered as of the reporting date..... \$

7. Is the reporting entity licensed or chartered, registered, qualified, eligible or writing business in at least two states?..... Yes [X] No []

7.1 If no, does the reporting entity assume reinsurance business that covers risks residing in at least one state other than the state of domicile of the reporting entity?..... Yes [] No []

SCHEDULE F - CEDED REINSURANCE

Showing All New Reinsurers - Current Year to Date

1	2	3	4	5	6	7
NAIC Company Code	ID Number	Name of Reinsurer	Domiciliary Jurisdiction	Type of Reinsurer	Certified Reinsurer Rating (1 through 6)	Effective Date of Certified Reinsurer Rating
38636	13-3031176	Property/Casualty – Affiliates Property/Casualty – U.S. Insurers PARTNER REINS CO OF THE US	NY	Authorized		
		Property/Casualty – Pools and Associations				
		Property/Casualty – All Other Insurers				

STATEMENT AS OF MARCH 31, 2021 OF THE OLD AMERICAN INDEMNITY COMPANY

SCHEDULE T - EXHIBIT OF PREMIUMS WRITTEN

Current Year to Date – Allocated by States and Territories

States, etc.	1 Active Status (a)	Direct Premiums Written		Direct Losses Paid (Deducting Salvage)		Direct Losses Unpaid		
		2 Current Year To Date	3 Prior Year To Date	4 Current Year To Date	5 Prior Year To Date	6 Current Year To Date	7 Prior Year To Date	
1. Alabama	AL	L	413,899	116,538	90,164	18,270	232,831	50,326
2. Alaska	AK	N						
3. Arizona	AZ	L	2,233,071	179,225	541,996	4,044	1,456,358	69,858
4. Arkansas	AR	N						
5. California	CA	N						
6. Colorado	CO	N						
7. Connecticut	CT	N						
8. Delaware	DE	N						
9. Dist. Columbia	DC	N						
10. Florida	FL	L						
11. Georgia	GA	L	860,474	1,960,441	1,344,184	864,923	3,238,992	2,488,404
12. Hawaii	HI	N						
13. Idaho	ID	N						
14. Illinois	IL	N						
15. Indiana	IN	L	38,816				1,871	
16. Iowa	IA	N						
17. Kansas	KS	N						
18. Kentucky	KY	L						
19. Louisiana	LA	L	20,307,450	16,840,224	8,057,201	6,072,099	14,853,902	12,651,359
20. Maine	ME	N						
21. Maryland	MD	N						
22. Massachusetts	MA	N						
23. Michigan	MI	N						
24. Minnesota	MN	N						
25. Mississippi	MS	N						
26. Missouri	MO	L						
27. Montana	MT	N						
28. Nebraska	NE	N						
29. Nevada	NV	N						
30. New Hampshire	NH	N						
31. New Jersey	NJ	N						
32. New Mexico	NM	L						
33. New York	NY	N						
34. No. Carolina	NC	L						
35. No. Dakota	ND	L						
36. Ohio	OH	N						
37. Oklahoma	OK	L	2,643,981	414,673	218,761	154,441	1,168,153	778,323
38. Oregon	OR	N						
39. Pennsylvania	PA	N						
40. Rhode Island	RI	N						
41. So. Carolina	SC	L	1,314	8,122	6,099		1,621	2,410
42. So. Dakota	SD	N						
43. Tennessee	TN	L						
44. Texas	TX	L						
45. Utah	UT	L	1,616,217	651,147	315,042	200,859	1,156,483	551,652
46. Vermont	VT	N						
47. Virginia	VA	N						
48. Washington	WA	N						
49. West Virginia	WV	N						
50. Wisconsin	WI	N						
51. Wyoming	WY	N						
52. American Samoa	AS	N						
53. Guam	GU	N						
54. Puerto Rico	PR	N						
55. U.S. Virgin Islands	VI	N						
56. Northern Mariana Islands	MP	N						
57. Canada	CAN	N						
58. Aggregate Other Alien	OT	XXX						
59. Totals	XXX		28,115,221	20,170,370	10,573,446	7,314,637	22,110,211	16,592,331
DETAILS OF WRITE-INS								
58001.	XXX							
58002.	XXX							
58003.	XXX							
58998. Summary of remaining write-ins for Line 58 from overflow page.	XXX							
58999. TOTALS (Lines 58001 through 58003 plus 58998) (Line 58 above)	XXX							

(a) Active Status Counts

L – Licensed or Chartered – Licensed insurance carrier or domiciled RRG16 R – Registered – Non-domiciled RRGs
 E – Eligible – Reporting entities eligible or approved to write surplus lines in the state (other than their state of domicile – See DSLI) Q – Qualified – Qualified or accredited reinsurer
 D – Domestic Surplus Lines Insurer (DSLII) – Reporting entities authorized to write surplus lines in the state of domicile N – None of the above – Not allowed to write business in the state41

SCHEDULE Y - INFORMATION CONCERNING ACTIVITIES OF INSURER MEMBERS OF A HOLDING COMPANY GROUP

PART 1 - ORGANIZATIONAL CHART

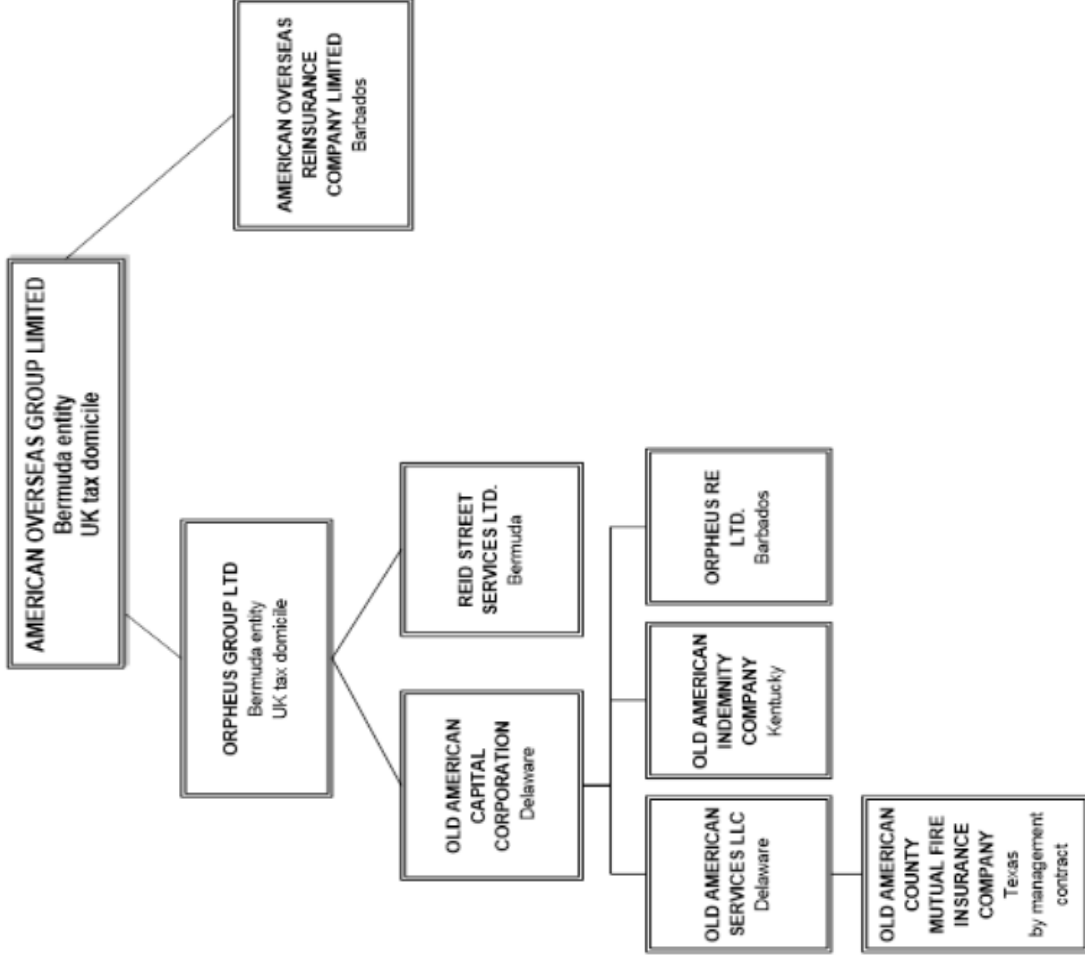

STATEMENT AS OF MARCH 31, 2021 OF THE OLD AMERICAN INDEMNITY COMPANY

PART 1 - LOSS EXPERIENCE

Line of Business	Current Year to Date			4 Prior Year to Date Direct Loss Percentage
	1 Direct Premiums Earned	2 Direct Losses Incurred	3 Direct Loss Percentage	
1. Fire				
2. Allied lines				
3. Farmowners multiple peril				
4. Homeowners multiple peril				
5. Commercial multiple peril				
6. Mortgage guaranty				
8. Ocean marine				
9. Inland marine				
10. Financial guaranty				
11.1 Medical professional liability -occurrence				
11.2 Medical professional liability -claims made				
12. Earthquake				
13. Group accident and health				
14. Credit accident and health				
15. Other accident and health	142,738	10,002	7.0	5.1
16. Workers' compensation				
17.1 Other liability occurrence				
17.2 Other liability-claims made				
17.3 Excess Workers' Compensation				
18.1 Products liability-occurrence				
18.2 Products liability-claims made				
19.1,19.2 Private passenger auto liability	13,391,409	9,553,713	71.3	67.5
19.3,19.4 Commercial auto liability				
21. Auto physical damage	4,022,754	2,523,217	62.7	48.6
22. Aircraft (all perils)				
23. Fidelity				
24. Surety				
26. Burglary and theft				
27. Boiler and machinery				
28. Credit				
29. International				
30. Warranty				
31. Reinsurance - Nonproportional Assumed Property	XXX	XXX	XXX	XXX
32. Reinsurance - Nonproportional Assumed Liability	XXX	XXX	XXX	XXX
33. Reinsurance - Nonproportional Assumed Financial Lines	XXX	XXX	XXX	XXX
34. Aggregate write-ins for other lines of business	1,550,030			
35. TOTALS	19,106,931	12,086,932	63.3	58.7
DETAILS OF WRITE-INS				
3401. Policy Fees	1,550,030			
3402.				
3403.				
3498. Sum. of remaining write-ins for Line 34 from overflow page				
3499. Totals (Lines 3401 through 3403 plus 3498) (Line 34)	1,550,030			

PART 2 - DIRECT PREMIUMS WRITTEN

Line of Business	1	2	3
	Current Quarter	Current Year to Date	Prior Year Year to Date
1. Fire			
2. Allied lines			
3. Farmowners multiple peril			
4. Homeowners multiple peril			
5. Commercial multiple peril			
6. Mortgage guaranty			
8. Ocean marine			
9. Inland marine			
10. Financial guaranty			
11.1 Medical professional liability-occurrence			
11.2 Medical professional liability-claims made			
12. Earthquake			
13. Group accident and health			
14. Credit accident and health			
15. Other accident and health		115,193	115,193
16. Workers' compensation			422,386
17.1 Other liability occurrence			
17.2 Other liability-claims made			
17.3 Excess Workers' Compensation			
18.1 Products liability-occurrence			
18.2 Products liability-claims made			
19.1,19.2 Private passenger auto liability		20,154,660	20,154,660
19.3,19.4 Commercial auto liability			14,860,072
21. Auto physical damage		6,295,339	6,295,339
22. Aircraft (all perils)			3,941,519
23. Fidelity			
24. Surety			
26. Burglary and theft			
27. Boiler and machinery			
28. Credit			
29. International			
30. Warranty			
31. Reinsurance - Nonproportional Assumed Property	XXX	XXX	XXX
32. Reinsurance - Nonproportional Assumed Liability	XXX	XXX	XXX
33. Reinsurance - Nonproportional Assumed Financial Lines	XXX	XXX	XXX
34. Aggregate write-ins for other lines of business	1,550,030	1,550,030	946,393
35. TOTALS	28,115,221	28,115,221	20,170,370
DETAILS OF WRITE-INS			
3401. Policy Fees	1,550,030	1,550,030	946,393
3402.			
3403.			
3498. Sum. of remaining write-ins for Line 34 from overflow page			
3499. Totals (Lines 3401 through 3403 plus 3498) (Line 34)	1,550,030	1,550,030	946,393

STATEMENT AS OF MARCH 31, 2021 OF THE OLD AMERICAN INDEMNITY COMPANY

PART 3 (000 omitted)

LOSS AND LOSS ADJUSTMENT EXPENSE RESERVES SCHEDULE

	1	2	3	4	5	6	7	8	9	10	11	12	13
	Prior Year-End Known Case Loss and LAE Reserves	Prior Year-End IBNR Loss and LAE Reserves	Total Prior Year-End Loss and LAE Reserves (Cols. 1 + 2)	2021 Loss and LAE Payments on Claims Reported as of Prior Year-End	2021 Loss and LAE Payments on Claims Unreported as of Prior Year-End	Total 2021 Loss and LAE Payments (Cols. 4 + 5)	Q.S. Date Known Case Loss and LAE Reserves on Claims Reported and Open as of Prior Year End	Q.S. Date Known Case Loss and LAE Reserves on Claims Reported or Reopened Subsequent to Prior Year End	Q.S. Date IBNR Loss and LAE Reserves	Total Q.S. Loss and LAE Reserves (Cols.7 + 8 + 9)	Prior Year-End Known Case Loss and LAE Reserves Developed (Savings)/ Deficiency (Cols. 4 + 7 minus Col. 1)	Prior Year-End IBNR Loss and LAE Reserves Developed (Savings)/ Deficiency (Cols. 5 + 8 + 9 minus Col. 2)	Prior Year-End Total Loss and LAE Reserve Developed (Savings)/ Deficiency (Cols. 11 + 12)
1. 2018 + Prior	.6	.7	.13			.6	.6	.6	.12			(2)	(2)
2. 2019	.41	.67	.107	.16	.4	.21	.23	.48	.76	(2)	(9)	(11)	(11)
3. Subtotals 2019 + prior	.47	.74	.121	.16	.4	.21	.29	.53	.88	(2)	(11)	(12)	(12)
4. 2020	.322	.698	1,020	.239	.159	.398	.122	.82	.647	.39	(14)	.25	.25
5. Subtotals 2020 + prior	.369	.772	1,141	.255	.163	.418	.151	.87	.735	.37	(25)	.12	.12
6. 2021	.XXX	.XXX	.XXX	.XXX	.177	.177	.XXX	.161	.513	.XXX	.XXX	.XXX	.XXX
7. Totals	369	772	1,141	255	340	595	151	248	1,248	37	(25)	12	12
8. Prior Year-End Surplus As Regards Policy- holders	11,838												
										Col. 11, Line 7 As % of Col. 1, Line 7	Col. 12, Line 7 As % of Col. 2, Line 7	Col. 13, Line 7 As % of Col. 3, Line 7	
										1.	2.	3.	1.1
										10.1	(3.2)	Col. 13, Line 7	Line 8
												4.	0.1





SUPPLEMENTAL EXHIBITS AND SCHEDULES INTERROGATORIES

The following supplemental reports are required to be filed as part of your statement filing. However, in the event that your company does not transact the type of business for which the special report must be filed, your response of **NO** to the specific interrogatory will be accepted in lieu of filing a "NONE" report and a bar code will be printed below. If the supplement is required of your company but is not being filed for whatever reason enter **SEE EXPLANATION** and provide an explanation following the interrogatory questions.

	<u>Response</u>
1. Will the Trusteed Surplus Statement be filed with the state of domicile and the NAIC with this statement?NO.....
2. Will Supplement A to Schedule T (Medical Professional Liability Supplement) be filed with this statement?NO.....
3. Will the Medicare Part D Coverage Supplement be filed with the state of domicile and the NAIC with this statement?NO.....
4. Will the Director and Officer Insurance Coverage Supplement be filed with the state of domicile and the NAIC with this statement?NO.....

Explanation:

Bar Code:

1.	 1 1 6 6 5 2 0 2 1 4 9 0 0 0 0 0 1
2.	 1 1 6 6 5 2 0 2 1 4 5 5 0 0 0 0 1
3.	 1 1 6 6 5 2 0 2 1 3 6 5 0 0 0 0 1
4.	 1 1 6 6 5 2 0 2 1 5 0 5 0 0 0 0 1

OVERFLOW PAGE FOR WRITE-INS

STATEMENT AS OF MARCH 31, 2021 OF THE OLD AMERICAN INDEMNITY COMPANY

SCHEDULE A – VERIFICATION

Real Estate

	1 Year To Date	2 Prior Year Ended December 31
1. Book/adjusted carrying value, December 31 of prior year		
2. Cost of acquired:		
2.1 Actual cost at time of acquisition		
2.2 Additional investment made after acquisition		
3. Current year change in encumbrances		
4. Total gain (loss) on disposals		
5. Deduct amounts received on disposals		
6. Total foreign exchange change in book/adjusted carrying value		
7. Deduct current year's other-than-temporary impairment recognized		
8. Deduct current year's depreciation		
9. Book/adjusted carrying value at the end of current period (Lines 1+2+3+4-5+6-7-8)		
10. Deduct total nonadmitted amounts		
11. Statement value at end of current period (Line 9 minus Line 10)		

NONE

SCHEDULE B – VERIFICATION

Mortgage Loans

	1 Year To Date	2 Prior Year Ended December 31
1. Book value/recorded investment excluding accrued interest, December 31 of prior year		
2. Cost of acquired:		
2.1 Actual cost at time of acquisition		
2.2 Additional investment made after acquisition		
3. Capitalized deferred interest and other		
4. Accrual of discount		
5. Unrealized valuation increase (decrease)		
6. Total gain (loss) on disposals		
7. Deduct amounts received on disposals		
8. Deduct amortization of premium and mortgage interest points and commitment fees		
9. Total foreign exchange change in book value/recorded investment excluding accrued interest		
10. Deduct current year's other-than-temporary impairment recognized		
11. Book value/recorded investment excluding accrued interest at end of current period (Lines 1+2+3+4+5+6-7-8+9-10)		
12. Total valuation allowance		
13. Subtotal (Line 11 plus Line 12)		
14. Deduct total nonadmitted amounts		
15. Statement value at end of current period (Line 13 minus Line 14)		

NONE

SCHEDULE BA – VERIFICATION

Other Long-Term Invested Assets

	1 Year To Date	2 Prior Year Ended December 31
1. Book/adjusted carrying value, December 31 of prior year		
2. Cost of acquired:		
2.1 Actual cost at time of acquisition		
2.2 Additional investment made after acquisition		
3. Capitalized deferred interest and other		
4. Accrual of discount		
5. Unrealized valuation increase (decrease)		
6. Total gain (loss) on disposals		
7. Deduct amounts received on disposals		
8. Deduct amortization of premium and depreciation		
9. Total foreign exchange change in book/adjusted carrying value		
10. Deduct current year's other-than-temporary impairment recognized		
11. Book/adjusted carrying value at end of current period (Lines 1+2+3+4+5+6-7-8+9-10)		
12. Deduct total nonadmitted amounts		
13. Statement value at end of current period (Line 11 minus Line 12)		

NONE

SCHEDULE D – VERIFICATION

Bonds and Stocks

	1 Year To Date	2 Prior Year Ended December 31
1. Book/adjusted carrying value of bonds and stocks, December 31 of prior year	21,878,058	9,615,505
2. Cost of bonds and stocks acquired	1,522,545	17,468,256
3. Accrual of discount	267	1,221
4. Unrealized valuation increase (decrease)		
5. Total gain (loss) on disposals	38,745	106
6. Deduct consideration for bonds and stocks disposed of	3,791,828	5,117,734
7. Deduct amortization of premium	21,787	89,296
8. Total foreign exchange change in book/adjusted carrying value		
9. Deduct current year's other-than-temporary impairment recognized		
10. Total investment income recognized as a result of prepayment penalties and/or acceleration fees		
11. Book/adjusted carrying value at end of current period (Lines 1+2+3+4+5-6-7+8-9+10)	19,625,997	21,878,058
12. Deduct total nonadmitted amounts		
13. Statement value at end of current period (Line 11 minus Line 12)	19,625,997	21,878,058

STATEMENT AS OF MARCH 31, 2021 OF THE OLD AMERICAN INDEMNITY COMPANY

SCHEDULE D - PART 1B

Showing the Acquisitions, Dispositions and Non-Trading Activity
During the Current Quarter for all Bonds and Preferred Stock by NAIC Designation

NAIC Designation	1 Book/Adjusted Carrying Value Beginning of Current Quarter	2 Acquisitions During Current Quarter	3 Dispositions During Current Quarter	4 Non-Trading Activity During Current Quarter	5 Book/Adjusted Carrying Value End of First Quarter	6 Book/Adjusted Carrying Value End of Second Quarter	7 Book/Adjusted Carrying Value End of Third Quarter	8 Book/Adjusted Carrying Value December 31 Prior Year
BONDS								
1. NAIC 1 (a)	21,878,056	1,522,545	3,753,083	(21,520)	19,625,998			21,878,056
2. NAIC 2 (a)								
3. NAIC 3 (a)								
4. NAIC 4 (a)								
5. NAIC 5 (a)								
6. NAIC 6 (a)								
7. Total Bonds	21,878,056	1,522,545	3,753,083	(21,520)	19,625,998			21,878,056
PREFERRED STOCK								
8. NAIC 1								
9. NAIC 2								
10. NAIC 3								
11. NAIC 4								
12. NAIC 5								
13. NAIC 6								
14. Total Preferred Stock								
15. Total Bonds & Preferred Stock	21,878,056	1,522,545	3,753,083	(21,520)	19,625,998			21,878,056

(a) Book/Adjusted Carrying Value column for the end of the current reporting period includes the following amount of short-term and cash equivalent bonds by NAIC designation: NAIC 1 \$; NAIC 2 \$; NAIC 3 \$; NAIC 4 \$; NAIC 5 \$; NAIC 6 \$

SCHEDULE DA - PART 1

Short-Term Investments

	1 Book/adjusted Carrying value	2 Prior Year Value	3 Actual Cost	4 Interest Collected Year To Date	5 Paid for Accrued Interest Year To Date
9199999	NONE				
		XXX			

SCHEDULE DA - VERIFICATION

Short-Term Investments

	1 Year To Date	2 Prior Year Ended December 31
1. Book/adjusted carrying value, December 31 of prior year.....		
2. Cost of short-term investments acquired		998,872
3. Accrual of discount		955
4. Unrealized valuation increase (decrease).....		
5. Total gain (loss) on disposals		128
6. Deduct consideration received on disposals		999,954
7. Deduct amortization of premium.....		
8. Total foreign exchange change in book/adjusted carrying value.....		
9. Deduct current year's other-than-temporary impairment recognized.....		
10. Book/adjusted carrying value at end of current period (Lines 1+2+3+4+5-6-7+8-9).....		
11. Deduct total nonadmitted amounts.....		
12. Statement value at end of current period (Line 10 minus Line 11)		

Schedule DB - Part A - Verification

NONE

Schedule DB - Part B - Verification

NONE

Schedule DB - Part C - Section 1

NONE

Schedule DB - Part C - Section 2

NONE

Schedule DB - Verification

NONE

Schedule E - Part 2 - Verification

NONE

Schedule A - Part 2

NONE

Schedule A - Part 3

NONE

Schedule B - Part 2

NONE

Schedule B - Part 3

NONE

Schedule BA - Part 2

NONE

Schedule BA - Part 3

NONE

STATEMENT AS OF MARCH 31, 2021 OF THE OLD AMERICAN INDEMNITY COMPANY

SCHEDULE D - PART 3

Show All Long-Term Bonds and Stock Acquired During the Current Quarter

1	2	3	4	5	6	7	8	9	10
CUSIP Identification	Description	Foreign	Date Acquired	Name of Vendor	Number of Shares of Stock	Actual Cost	Par Value	Paid for Accrued Interest and Dividends	NAIC Designation, NAIC Designation Modifier and SVO Administrative Symbol
Bonds - U.S. Governments									
Bonds - All Other Governments									
Bonds - U.S. States, Territories and Possessions									
Bonds - U.S. Political Subdivisions of States, Territories and Possessions									
Bonds - U.S. Special Revenue and Special Assessment and all Non-Guaranteed Obligations of Agencies and Authorities of Governments and Their Political Subdivisions									
846338-C7-1	LOUISIANA ST PUBLIC FACS AUTH		03/22/2021	J.P. MORGAN SECURITIES LLC	XX	1,000,000	1,000,000	.19	1.D FE
887182-BR-9	TERRERONNE LA LEVEE & CONSV DI		01/04/2021	RAYMOND JAMES & ASSOCIATES, INC	XX	522,545	500,000	4,531	1.E FE
31999999	Bonds - U.S. Special Revenue and Special Assessment and all Non-Guaranteed Obligations of Agencies and Authorities of Governments and Their Political Subdivisions					1,522,545	1,500,000	4,550	XXX
Bonds - Industrial and Miscellaneous (Unaffiliated)									
Bonds - Hybrid Securities									
Bonds - Parent, Subsidiaries and Affiliates									
Bonds - SVO Identified Funds									
Bonds - Unaffiliated Bank Loans									
8399997	Bonds - Subtotals - Bonds - Part 3					1,522,545	1,500,000	4,550	XXX
8399999	Bonds - Subtotals - Bonds					1,522,545	1,500,000	4,550	XXX
Preferred Stocks - Industrial and Miscellaneous (Unaffiliated) Perpetual Preferred									
Preferred Stocks - Industrial and Miscellaneous (Unaffiliated) Redeemable Preferred									
Preferred Stocks - Parent, Subsidiaries and Affiliates Perpetual Preferred									
Preferred Stocks - Parent, Subsidiaries and Affiliates Redeemable Preferred									
Common Stocks - Industrial and Miscellaneous (Unaffiliated) Publicly Traded									
Common Stocks - Industrial and Miscellaneous (Unaffiliated) Other									
Common Stocks - Parent, Subsidiaries, and Affiliates Publicly Traded									
Common Stocks - Parent, Subsidiaries and Affiliates Other									
Common Stocks - Mutual Funds									
Common Stocks - Unit Investment Trusts									
Common Stocks - Closed-End Funds									
9999999	Totals					1,522,545	XXX	4,550	XXX

STATEMENT AS OF MARCH 31, 2021 OF THE OLD AMERICAN INDEMNITY COMPANY

SCHEDULE D - PART 4

Show All Long-Term Bonds and Stock Sold, Redeemed or Otherwise Disposed of During the Current Quarter

1	2	3	4	5	6	7	8	9	10	Change in Book/Adjusted Carrying Value				16	17	18	19	20	21	22
										11	12	13	14							
CUSIP Identification	Description	Disposal Date	Name of Purchaser	Number of Shares of Stock	Consideration	Par Value	Actual Cost	Prior Year Book/Adjusted Carrying Value	Unrealized Valuation Increase/(Decrease)	Current Year's (Amortization)/Accretion	Current Year's Other Than Temporary Impairment Recognized	Total Change in B./A.C.V. (11+12-13)	Total Foreign Exchange Change in B./A.C.V.	Book/Adjusted Carrying Value at Disposal Date	Foreign Exchange Gain (Loss) on Disposal	Realized Gain (Loss) on Disposal	Total Gain (Loss) on Disposal	Bond Interest/Stock Dividends Received During Year	Stated Contractual Maturity Date	NAIC Designation, NAIC Desig. Modifier and SVO Administrative Symbol
Bonds - U.S. Governments																				
912828-31-6, NOTE	UNITED STATES TREASURY	02/15/2021	MATURITY	XXX	315,000	315,000	313,524	314,937		63		63		315,000				3,544	02/15/2021	1.A
912828-70-6, NOTE	UNITED STATES TREASURY	03/18/2021	MONROE SECURITIES INTERNATIONAL INC.	XXX	255,488	250,000	250,479	250,254		(35)		(35)		250,219		5,249	5,249	2,949	07/15/2022	1.A
0599999 - Bonds - U.S. Governments																				
					570,468	565,000	564,003	565,191		28		28		565,219		5,249	5,249	6,493	XX	XX
Bonds - U.S. States, Territories and Possessions																				
Bonds - U.S. Political Subdivisions of States, Territories and Possessions																				
043519-ZF-7	ASCENSION PARISH LA FIFTH THIRD SECURITIES INC.	01/22/2021	INC.	XXX	1,011,530	1,000,000	1,000,000	1,000,000						1,000,000		11,530	11,530	2,040	03/01/2025	1.C FE
68669P-AA-4	ORLEANS PARISH LA SCH BRD	02/01/2021	MATURITY	XXX	1,000,000	1,000,000	1,033,980	1,001,961		(1,961)		(1,961)		1,000,000				22,000	02/01/2021	1.B FE
2499999 - Bonds - U.S. Political Subdivisions of States, Territories and Possessions																				
Bonds - U.S. Special Revenue and Special Assessment and all Non-Guaranteed Obligations of Agencies and Authorities of Governments and Their Political Subdivisions																				
39611T-40-0, CORP T	BRAND PARKWAY TRANSPRTN INCORPORATED	01/25/2021	STIPEL NICOLAS & COMPANY	XXX	337,848	300,000	320,412	316,124		(375)		(375)		315,748		22,100	22,100	4,750	04/01/2053	1.A FE
506498-W-0, REVENUE	LAPAYETTE LA UTILITIES	01/22/2021	SUNRIDGE PARTNERS LLC.	XXX	335,420	310,000	340,287	336,557		(1,003)		(1,003)		335,553		(133)	(133)	3,660	11/01/2025	1.E FE
54627R-AA-6, ENVRNM	LOUISIANA ST LOCAL GOVT	02/01/2021	SINK FUND PAYMENT	XXX	36,563	36,563	37,585	36,573		(10)		(10)		36,563				592	08/01/2028	1.A FE
546398-06-3, AUTH	LOUISIANA ST PUBLIC FACS	01/22/2021	BNY MELLON CAPITAL MARKETS LLC.	XXX	500,000	500,000	500,000	500,000						500,000				66	07/01/2047	1.B FE
3199999 - Bonds - U.S. Special Revenue and Special Assessment and all Non-Guaranteed Obligations of Agencies and Authorities of Governments and Their Political Subdivisions																				
					1,209,831	1,146,563	1,198,284	1,189,254		(1,388)		(1,388)		1,187,864		21,967	21,967	9,068	XX	XX
Bonds - Industrial and Miscellaneous (Unaffiliated)																				
Bonds - Hybrid Securities																				
Bonds - Parent, Subsidiaries, and Affiliates																				
Bonds - SVO Identified Funds																				
Bonds - Unaffiliated Bank Loans																				
8399997 - Bonds - Subtotals - Bonds - Part 4					3,791,829	3,711,563	3,796,267	3,756,406		(3,321)		(3,321)		3,753,083		38,746	38,746	39,601	XX	XX
8399999 - Bonds - Subtotals - Bonds					3,791,829	3,711,563	3,796,267	3,756,406		(3,321)		(3,321)		3,753,083		38,746	38,746	39,601	XX	XX
Preferred Stocks - Industrial and Miscellaneous (Unaffiliated) Perpetual Preferred																				
Preferred Stocks - Industrial and Miscellaneous (Unaffiliated) Redeemable Preferred																				
Preferred Stocks - Parent, Subsidiaries and Affiliates Perpetual Preferred																				
Preferred Stocks - Parent, Subsidiaries and Affiliates Redeemable Preferred																				
Common Stocks - Industrial and Miscellaneous (Unaffiliated) Publicly Traded																				
Common Stocks - Industrial and Miscellaneous (Unaffiliated) Other																				
Common Stocks - Parent, Subsidiaries, and Affiliates Publicly Traded																				
Common Stocks - Parent, Subsidiaries, and Affiliates Other																				
Common Stock - Mutual Funds																				
Common Stocks - Unit Investment Trusts																				
Common Stocks - Closed-End Funds																				
9999999 Totals					3,791,829	XXX	3,796,267	3,756,406		(3,321)		(3,321)		3,753,083		38,746	38,746	39,601	XX	XX

Schedule DB - Part A - Section 1

NONE

Schedule DB - Part B - Section 1

NONE

Schedule DB - Part D - Section 1

NONE

Schedule DB - Part D - Section 2

NONE

Schedule DB - Part E

NONE

Schedule DL - Part 1

NONE

Schedule DL - Part 2

NONE

